

PROJECT:
 PVS - Shop Area
 1225 E. Maple
 Troy, Mi. 48083

SHEET TITLE:
 PLOT PLAN

DATE:
 3/9/2015: Bulletin #3 (Phase #3)

SHEET:
 14-004

PLOT PLAN - PHASE 3
 Scale: 1" = 50'

SHEET:
C-2 PHASE 3

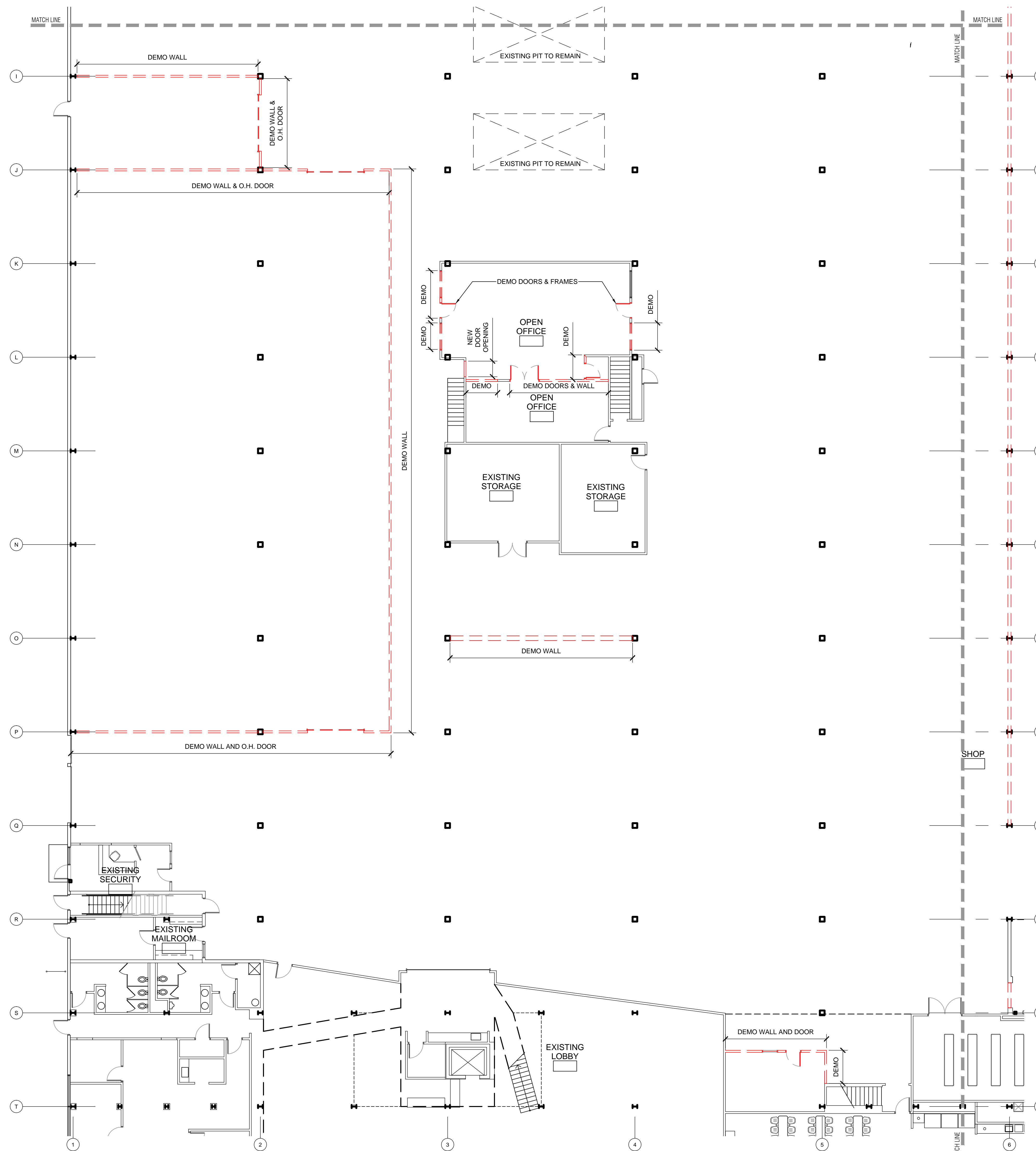

PROJECT:
PVS - Shop Area
 1225 E. Maple
 Troy, Mi. 48083

SHEET TITLE:
DEMOLITION PLAN - SW QUADRANT

DATE:
 3 / 9 / 2015: Bulletin #3 (Phase #3)

JOB:
 14-004

SHEET:
D-5 PHASE 3

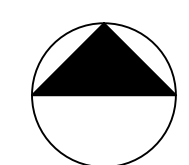

DEMOLITION PLAN - S.W. QUADRANT
 Scale: 3/32" = 1'-0"

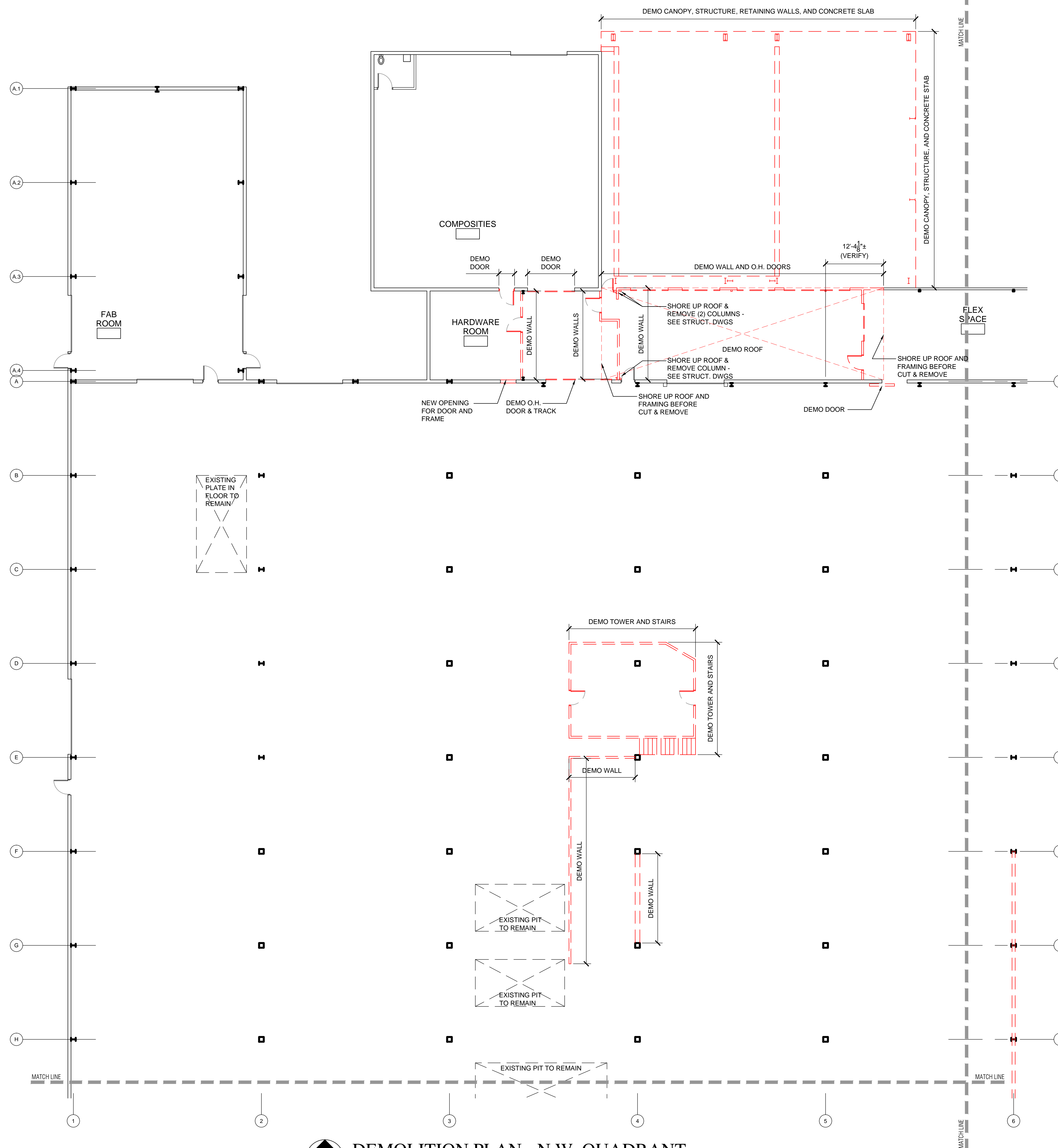

PROJECT:
PVS - Shop Area
 1225 E. Maple
 Troy, Mi. 48083

SHEET TITLE:
DEMOLITION PLAN - NW QUADRANT

DATE:
 3 / 9 / 2015: Bulletin #3 (Phase #3)

JOB:
 14-004

SHEET:
D-6 PHASE 3

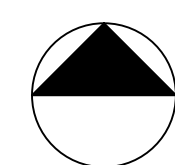

DEMOLITION PLAN - N.W. QUADRANT
 Scale: 3/32" = 1'-0"

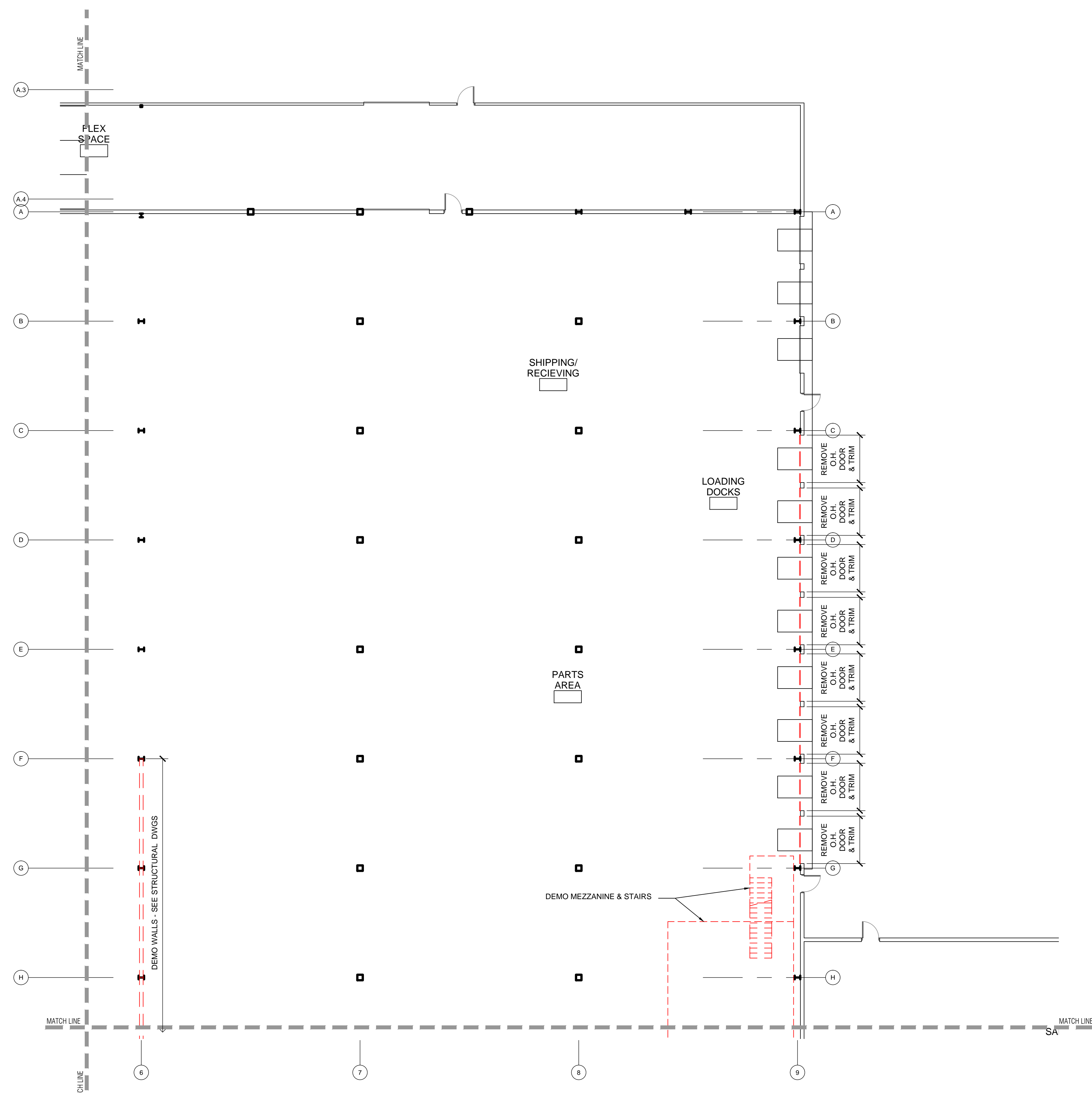

PROJECT:
PVS - Shop Area
 1225 E. Maple
 Troy, Mi. 48083

SHEET TITLE:
DEMOLITION PLAN - NE QUADRANT

DATE:
 3 / 9 / 2015: Bulletin #3 (Phase #3)

JOB:
14-004

SHEET:
D-7 PHASE 3

DEMOLITION PLAN - N.E. QUADRANT
 Scale: 3/32" = 1'-0"

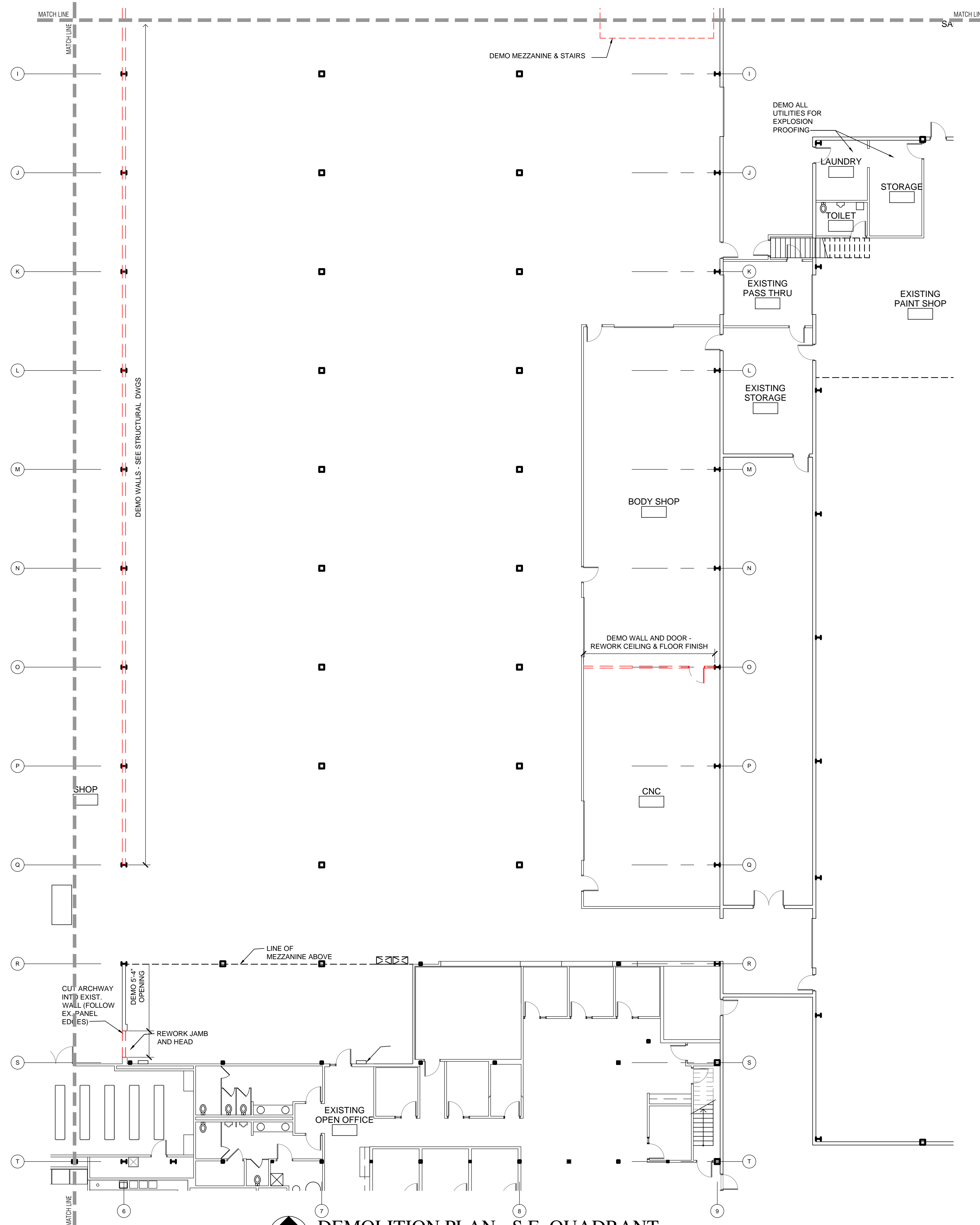

PROJECT:
PVS - Shop Area
 1225 E. Maple
 Troy, Mi. 48083

SHEET TITLE:
DEMOLITION PLAN - SE QUADRANT

DATE:
 3 / 9 / 2015: Bulletin #3 (Phase #3)

JOB:
 14-004

SHEET:
D-8 PHASE 3

DEMOLITION PLAN - S.E. QUADRANT
 Scale: 3/32" = 1'-0"

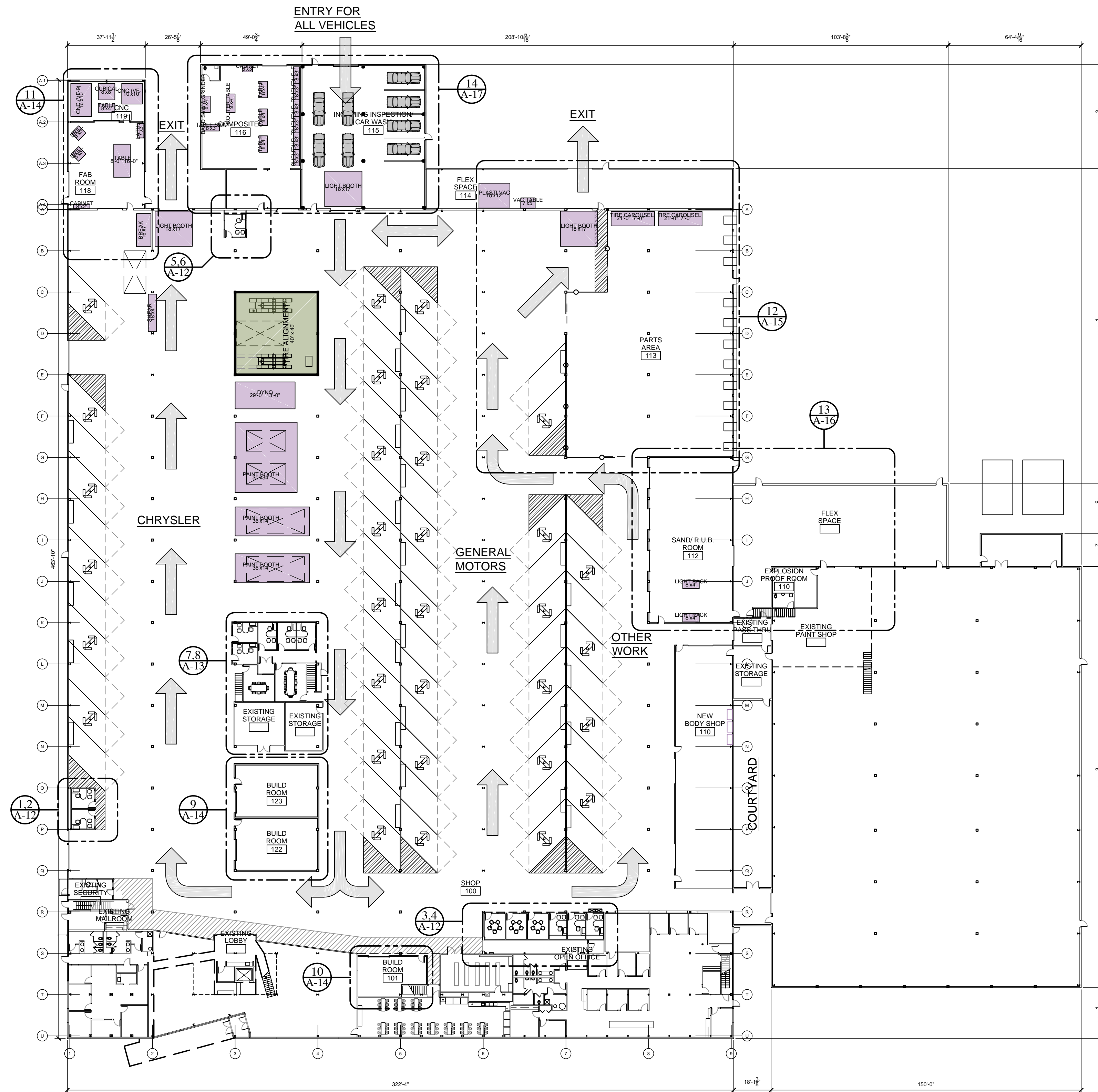

FLOOR PLAN - PROPOSED (OVERALL)
 Scale: 1/32" = 1'-0"

PROJECT:
PVS - Corporate Office
 1225 E. Maple
 Troy, Mi. 48083

SHEET TITLE:
**PROPOSED - OVERALL
 PLAN**

DATE:
 3 / 9 / 2015: Bulletin #3 (Phase #3)

JOB:
 14-004

SHEET:
A-11 PHASE 3

PROJECT:
PVS - Corporate Office
 1225 E. Maple
 Troy, Mi. 48083

SHEET TITLE:
**ENLARGED PLANS -
 SHOP OFFICES**

DATE:
 3 / 9 / 2015: Bulletin #3 (Phase #3)

JOB:
 14-004

SHEET:
A-12 PHASE 3

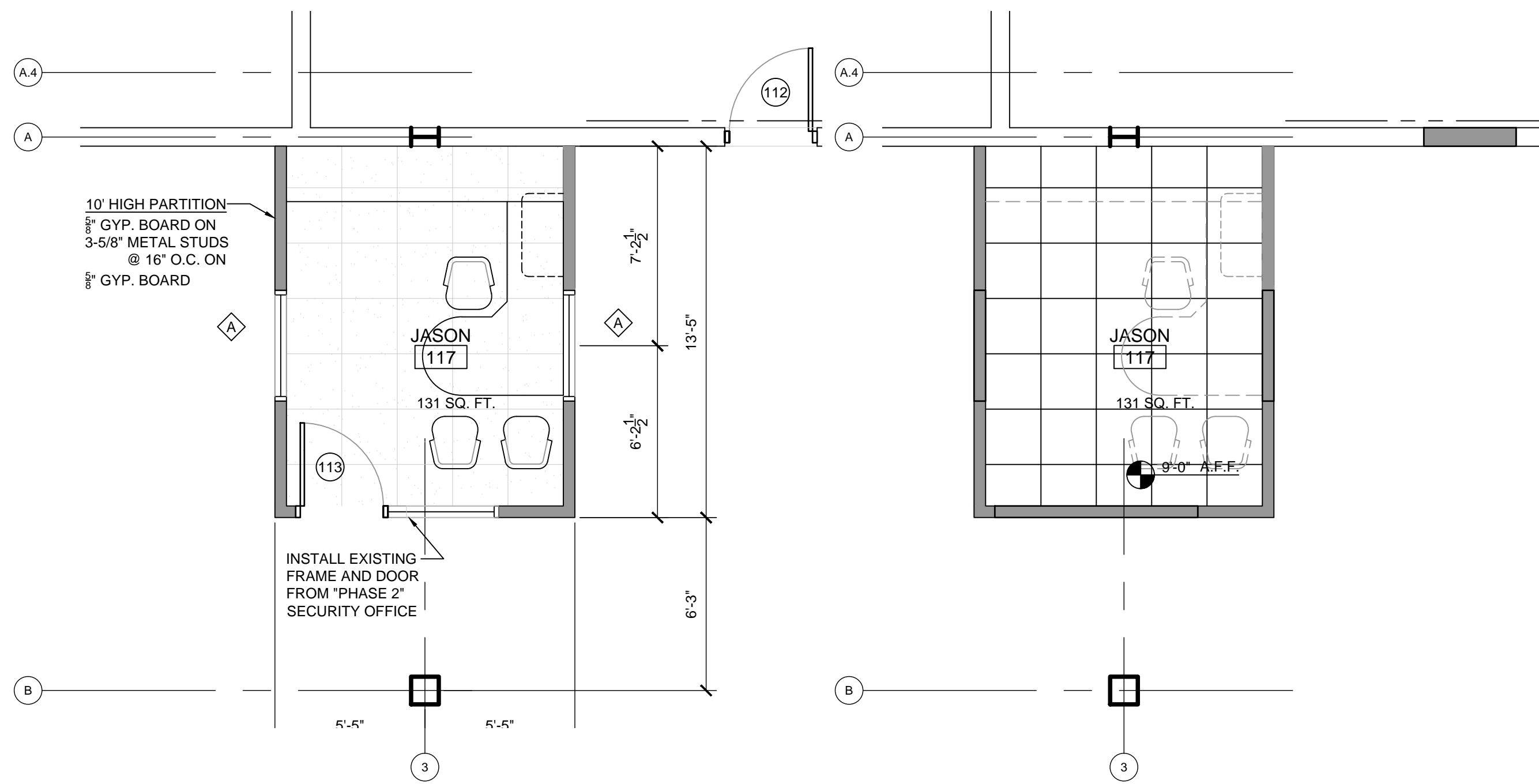

5
 A-12
**ENLARGED PLAN - NEW
 FACILITY MANAGER'S OFFICE**
 Scale: 1/4" = 1'-0"

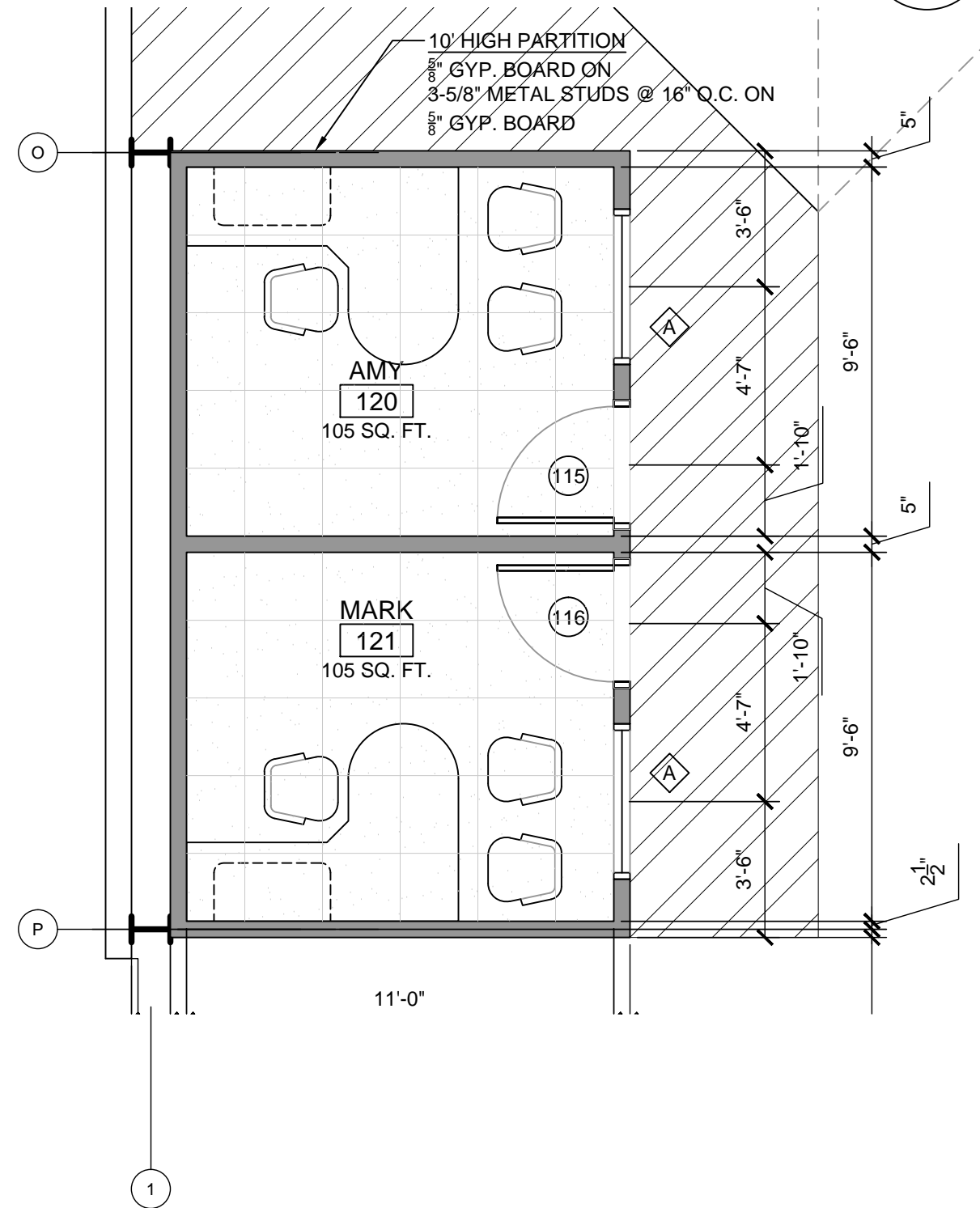

1
 A-12
**ENLARGED PLAN -
 NEW EAST OFFICES**
 Scale: 1/4" = 1'-0"

6
 A-12
**REFLECTED CEILING PLAN -
 FACILITY MANAGER'S OFFICE**
 Scale: 1/4" = 1'-0"

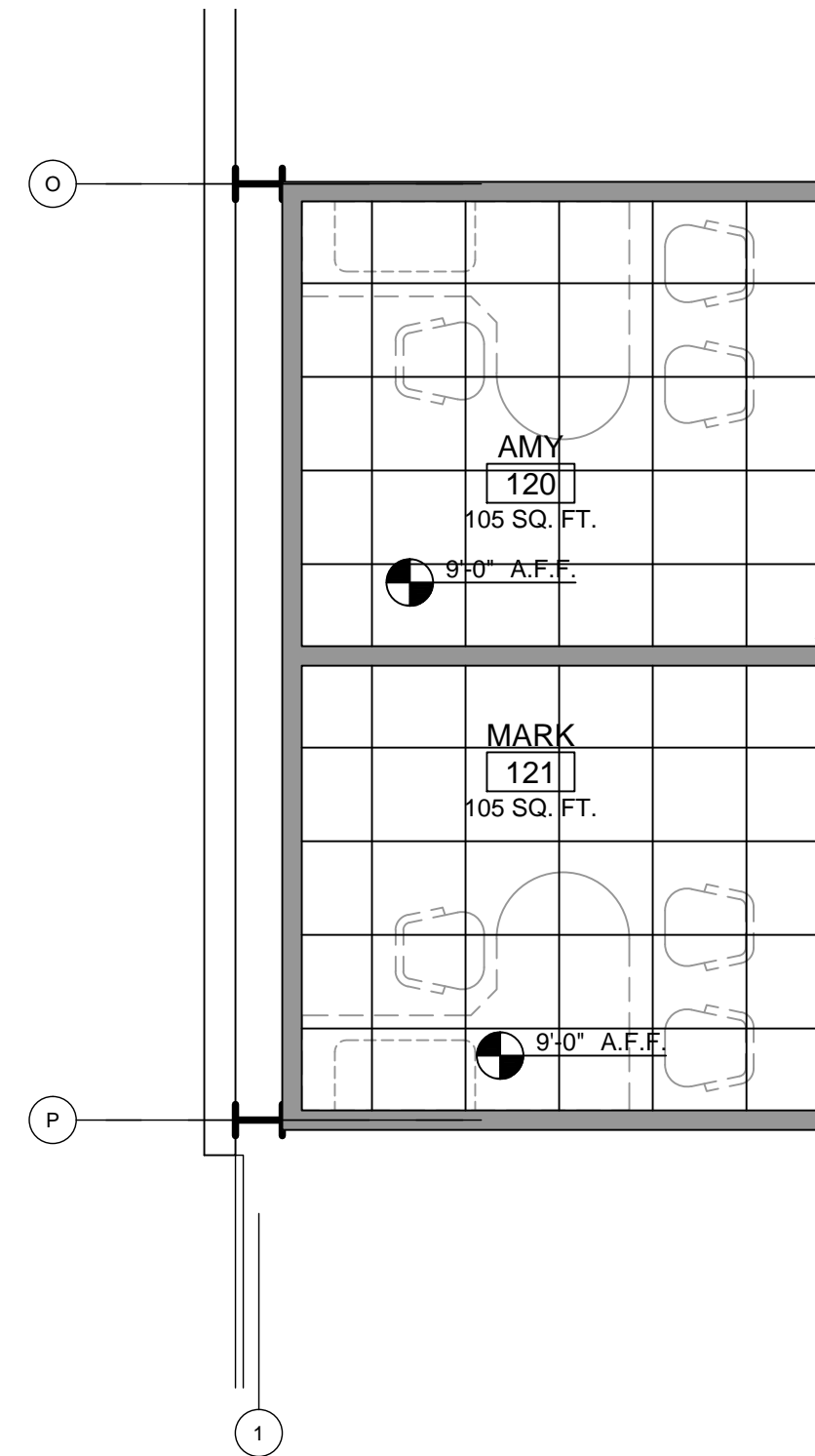

2
 A-12
**REFLECTED CEILING
 PLAN - EAST OFFICES**
 Scale: 1/4" = 1'-0"

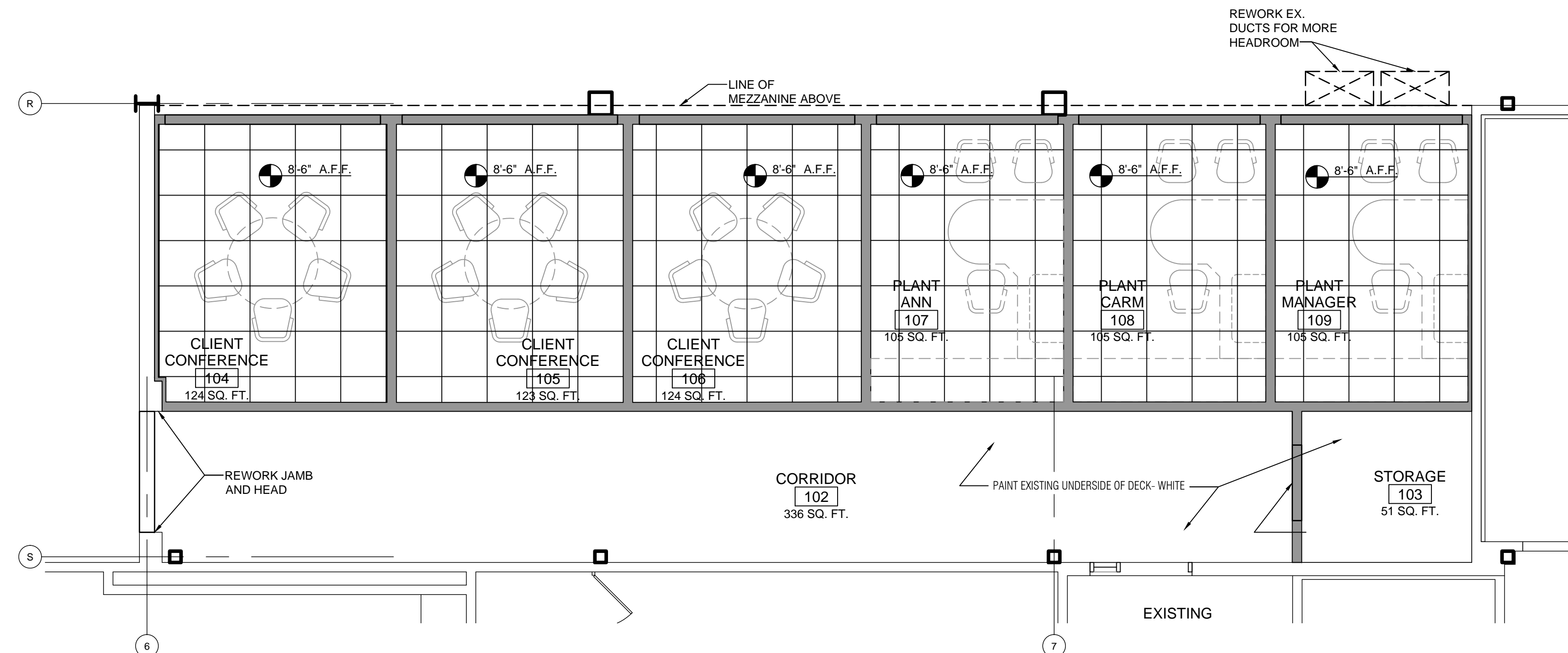

4
 A-12
**REFLECTED CEILING PLAN -
 NEW SOUTH OFFICES**
 Scale: 1/4" = 1'-0"

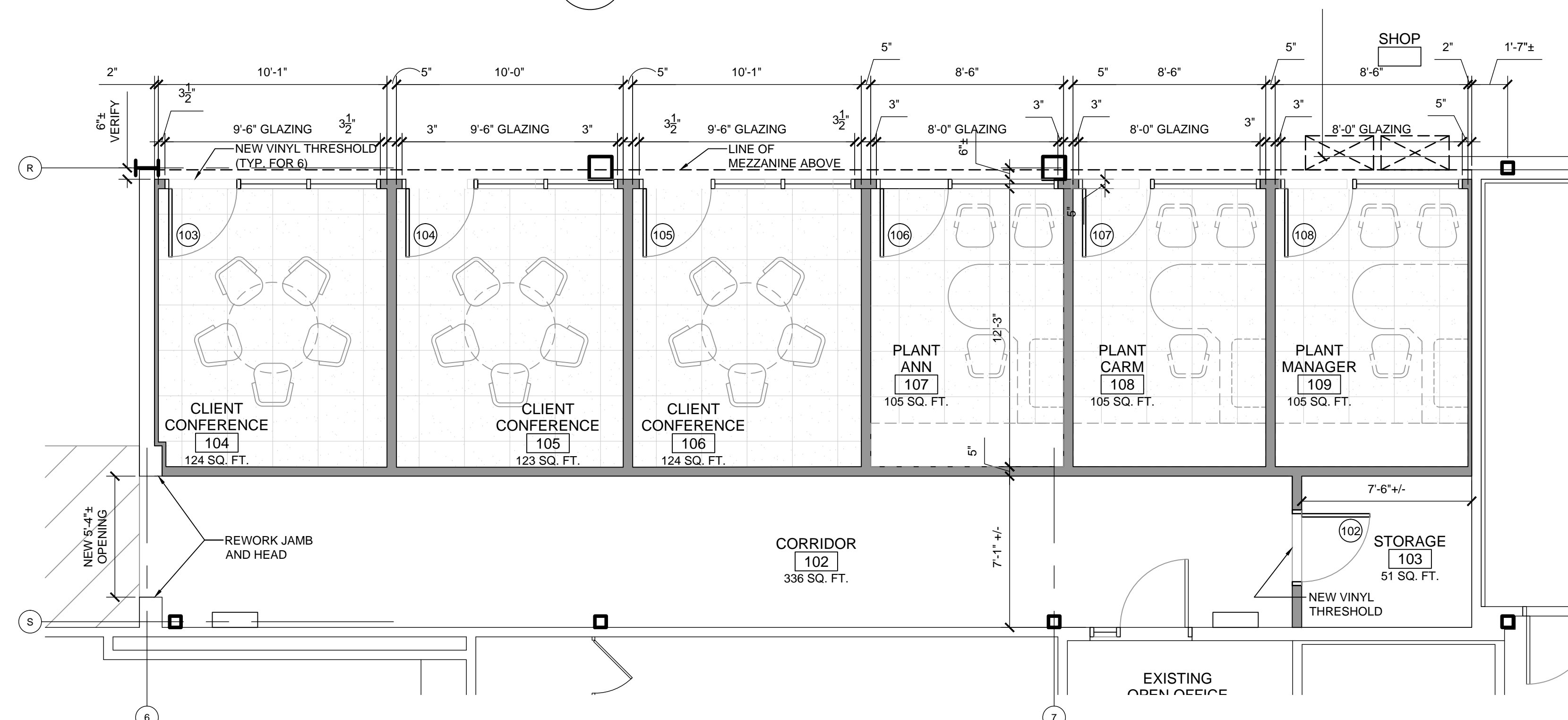

3
 A-12
**ENLARGED PLAN -
 NEW SOUTH OFFICES**
 Scale: 1/4" = 1'-0"

NOTE:
 ALL ELECTRICAL/ MECHANICAL SHOWN IS
 FOR REFERENCE ONLY - SEE ELECTRICAL &
 MECHANICAL SHEETS WITHIN THIS SET

PROJECT:
PVS - Corporate Office
 1225 E. Maple
 Troy, Mi. 48083

SHEET TITLE:
**ENLARGED PLANS -
 CENTRAL SHOP
 OFFICES**

DATE:
 3 / 9 / 2015: Bulletin #3 (Phase #3)

JOB:
 14-004

SHEET:
A-13 PHASE 3

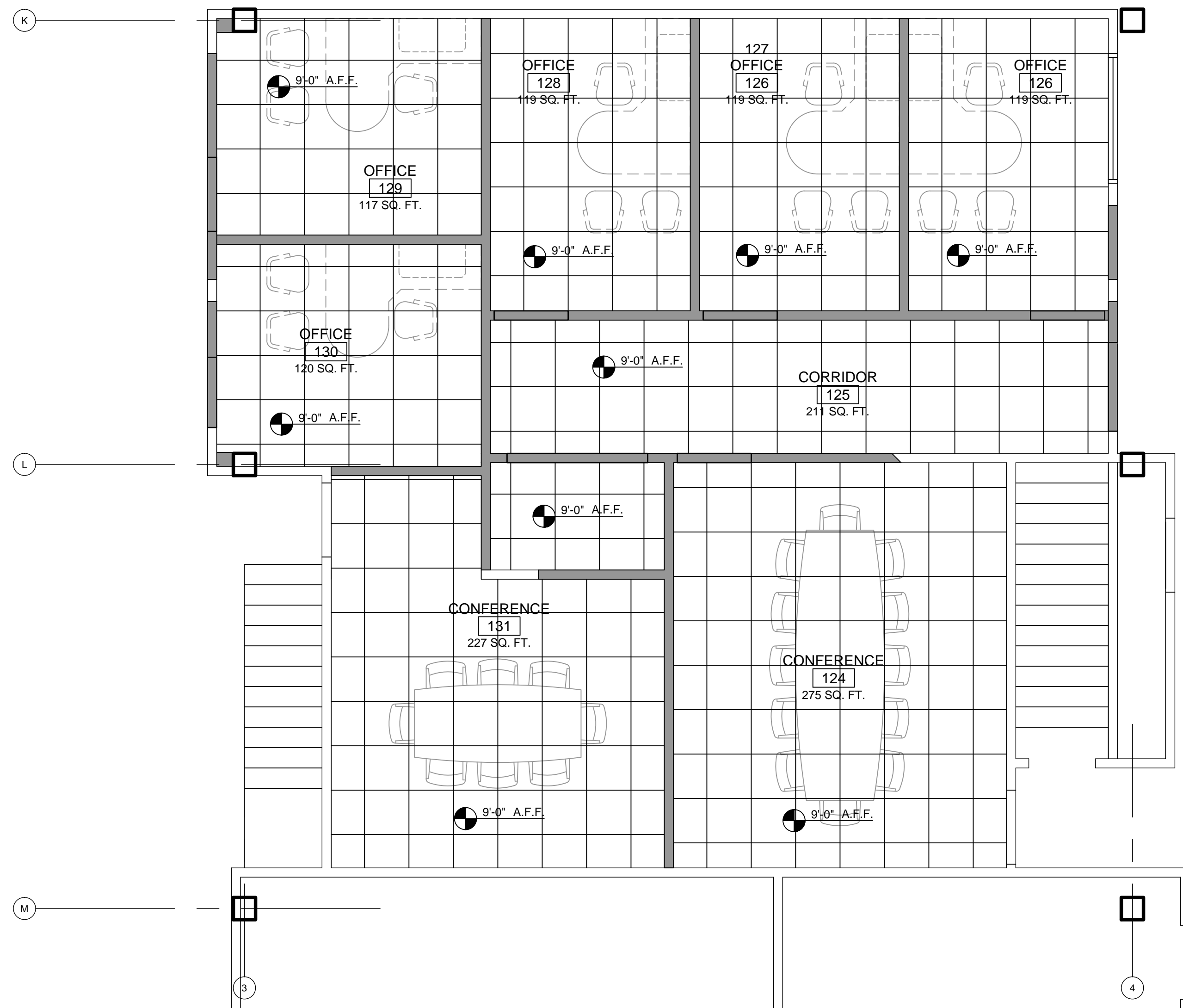

7
 REFLECTED CEILING PLAN -
 NEW CENTRAL OFFICES
 Scale: 1/4" = 1'-0"

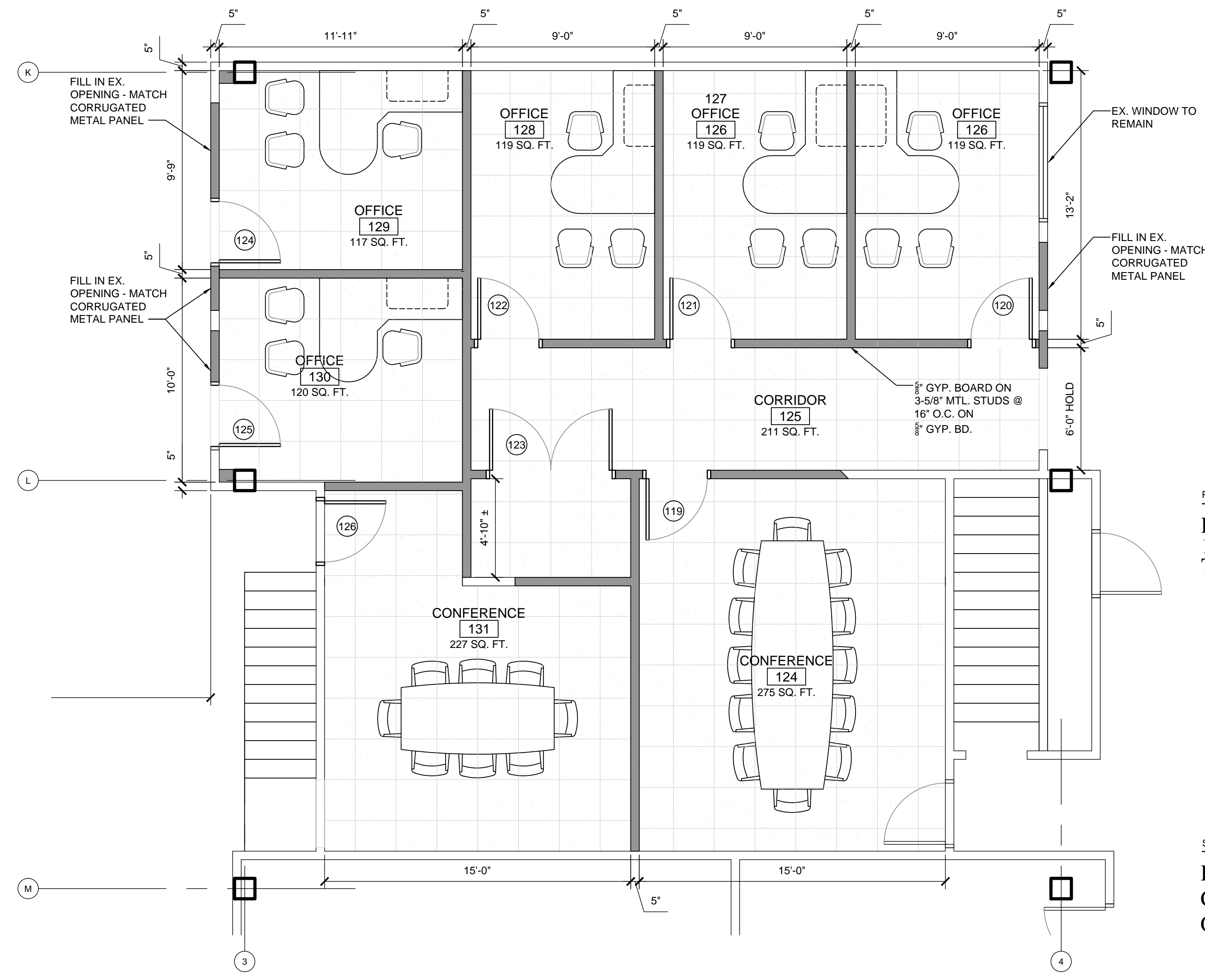

8
 ENLARGED PLAN -
 NEW CENTRAL OFFICES
 Scale: 1/4" = 1'-0"

NOTE:
 ALL ELECTRICAL/ MECHANICAL SHOWN IS
 FOR REFERENCE ONLY - SEE ELECTRICAL &
 MECHANICAL SHEETS WITHIN THIS SET

PROJECT:
PVS - Corporate Office
 1225 E. Maple
 Troy, Mi. 48083

SHEET TITLE:
**ENLARGED PLANS -
 BUILD ROOMS**

DATE:
 3 / 9 / 2015: Bulletin #3 (Phase #3)

JOB:
 14-004

SHEET:
A-14 PHASE 3

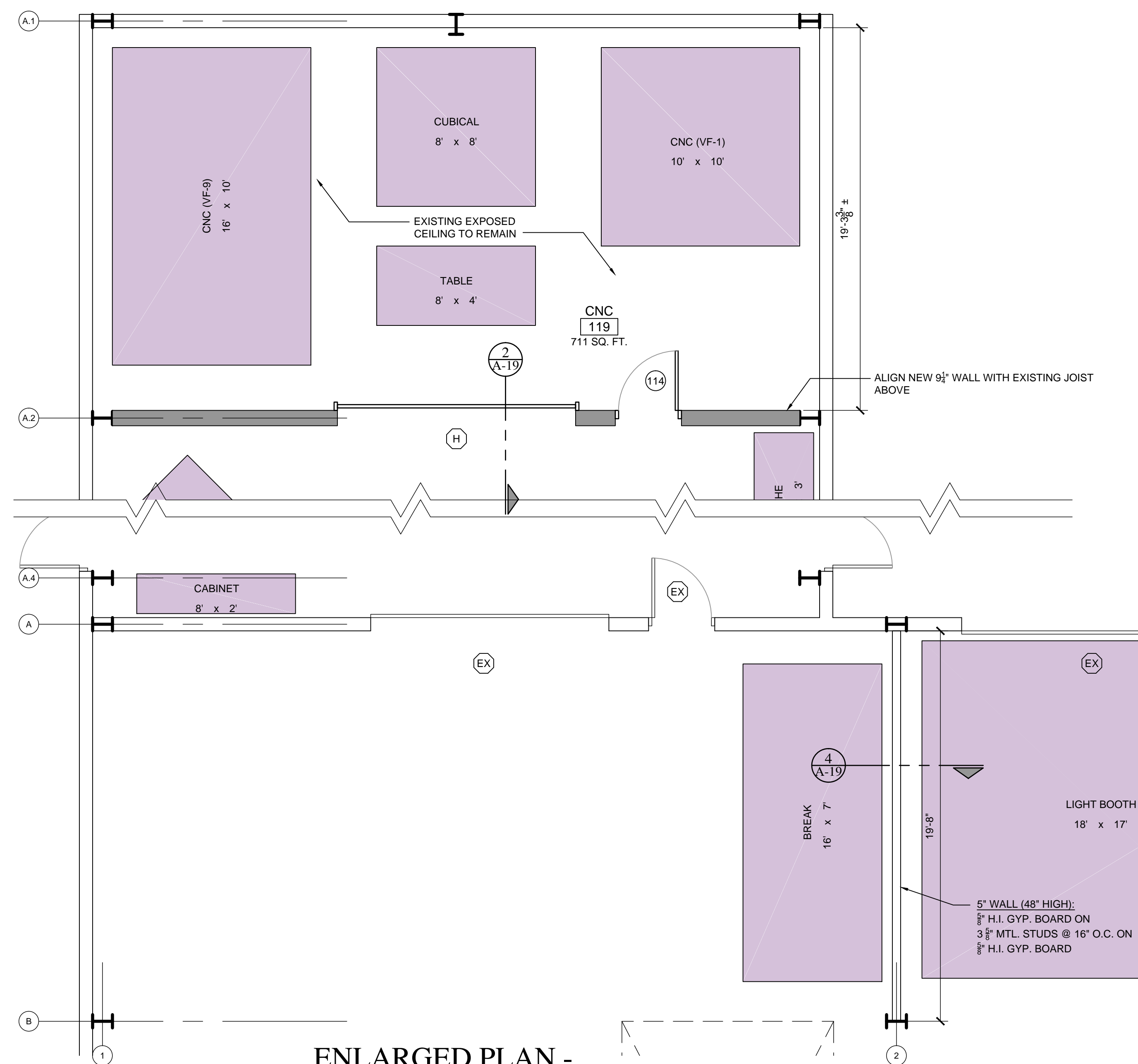

11
A-14
**ENLARGED PLAN -
 FAB #117 & CNC #118**
 Scale: 1/4" = 1'-0"

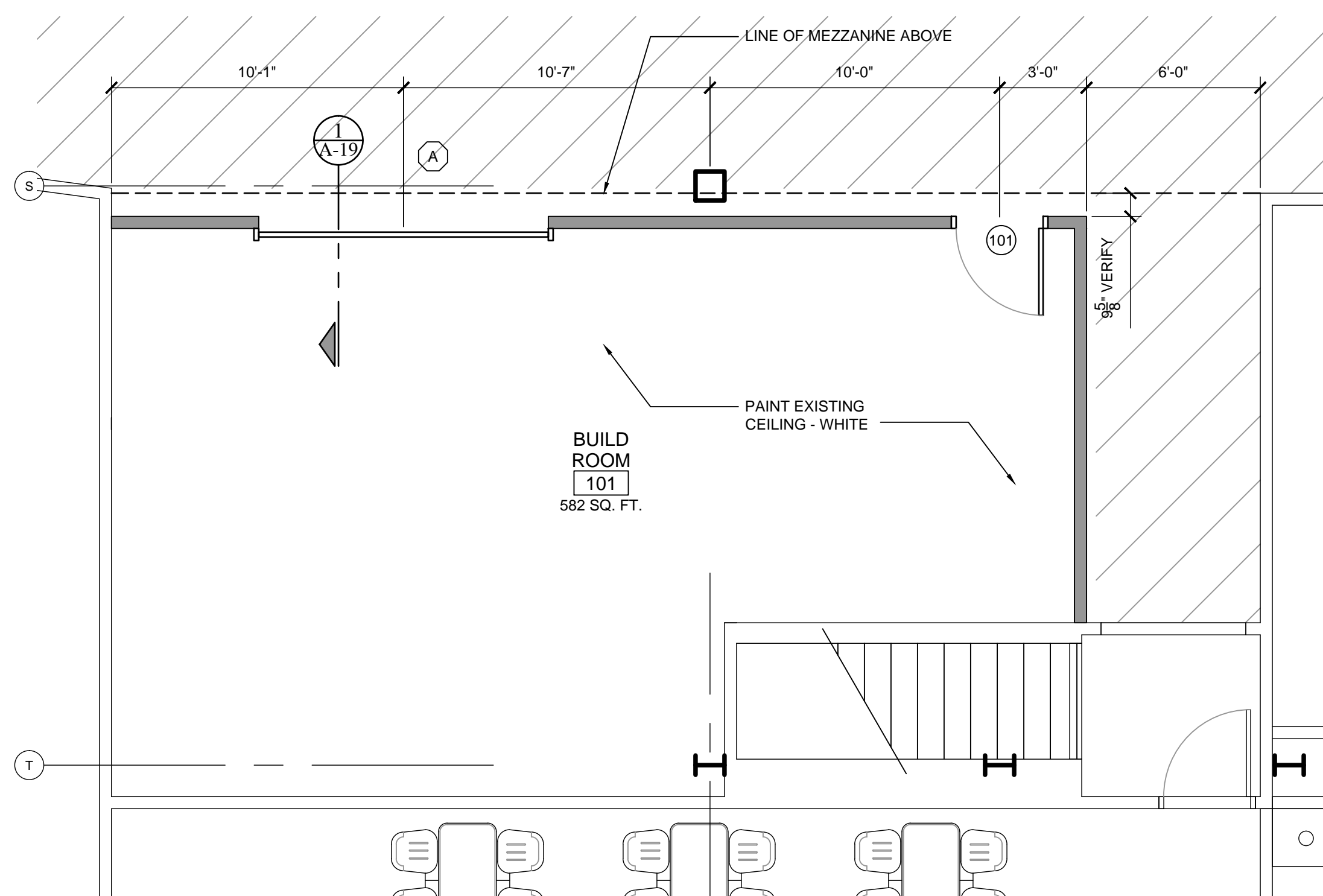

10
A-14
**ENLARGED PLAN -
 BUILD ROOM #101**
 Scale: 1/4" = 1'-0"

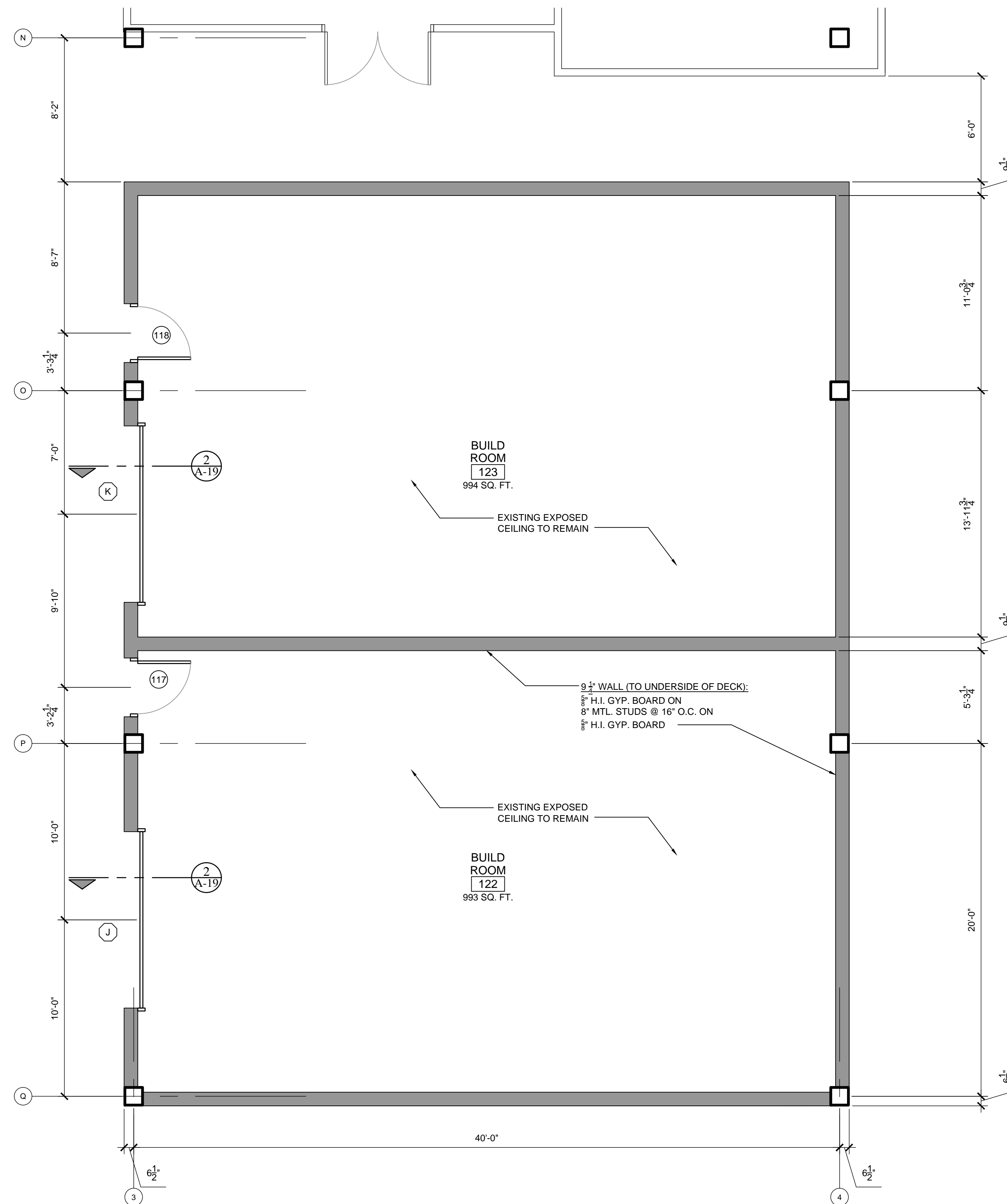

9
A-14
**ENLARGED PLAN -
 BUILD ROOMS #121 & #122**
 Scale: 1/4" = 1'-0"

NOTE:
 ALL ELECTRICAL/ MECHANICAL SHOWN IS
 FOR REFERENCE ONLY - SEE ELECTRICAL &
 MECHANICAL SHEETS WITHIN THIS SET

PROJECT:
PVS - Shop Area
 1225 E. Maple
 Troy, Mi. 48083

SHEET TITLE:
ENLARGED PLAN - PARTS AREA

DATE:
 3 / 9 / 2015: Bulletin #3 (Phase #3)

JOB:
 14-004

SHEET:
A-15 PHASE 3

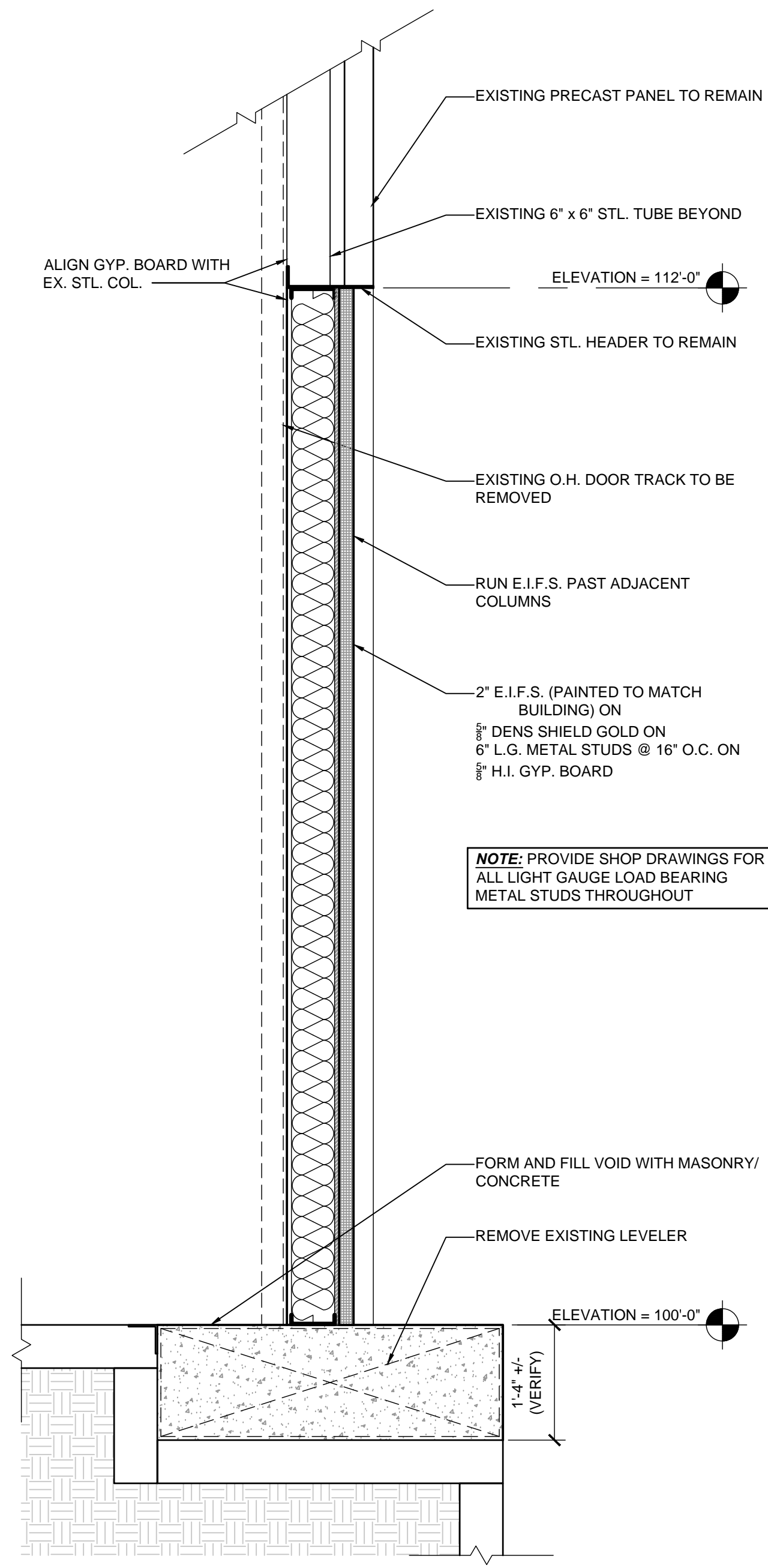
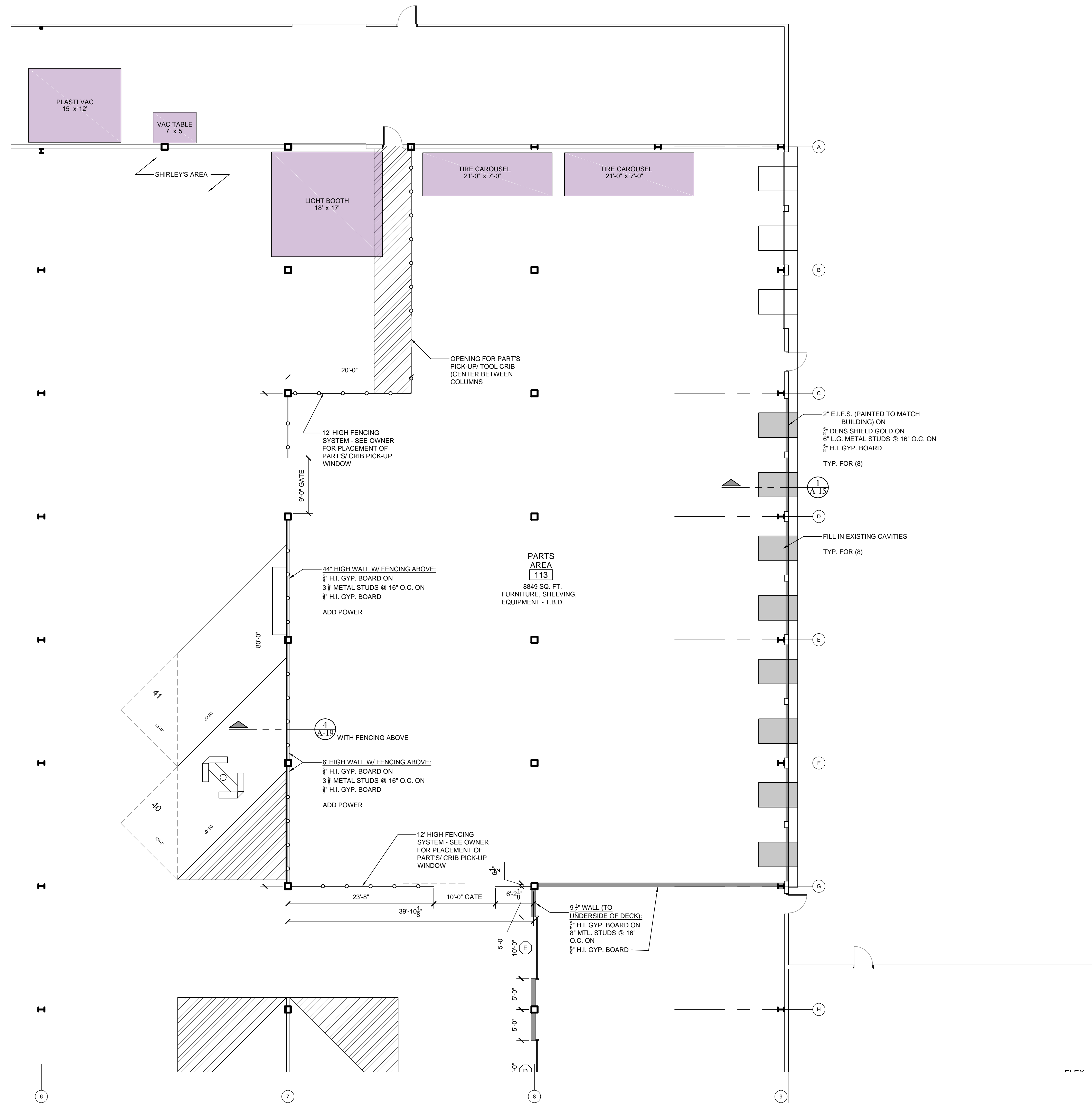

1 WALL SECTION @ DOCK
 A-15 Scale: 3/4" = 1'-0"

12 FLOOR PLAN - PROPOSED (PARTS AREA)
 A-15 Scale: 1/8" = 1'-0"

PROJECT:
PVS - Corporate Office
 1225 E. Maple
 Troy, Mi. 48083

SHEET TITLE:
ENLARGED PLAN - SAND ROOM

DATE:
 3 / 9 / 2015: Bulletin #3 (Phase #3)

JOB:
14-004

SHEET:
A-16 PHASE 3

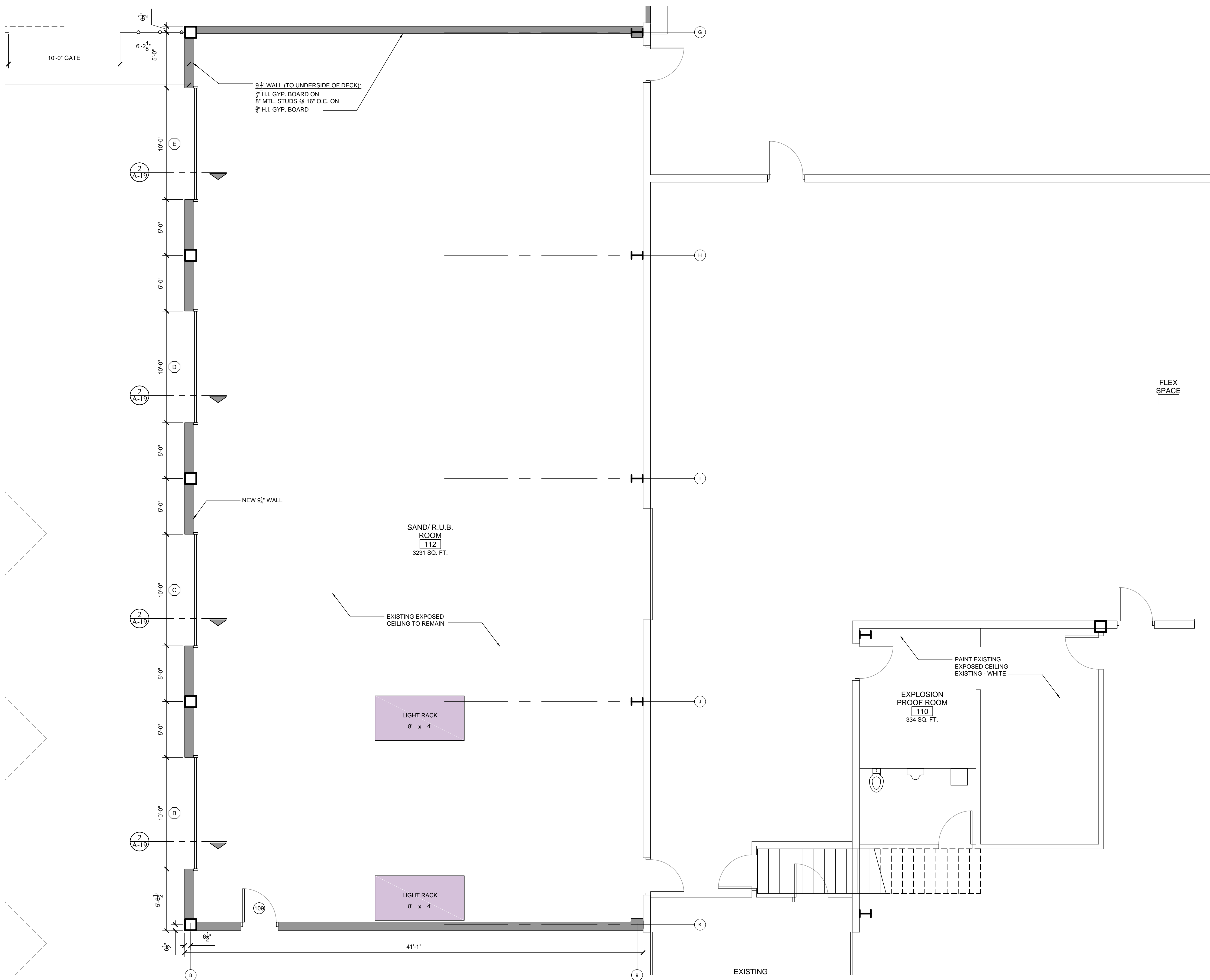

13 FLOOR PLAN - MAIN LEVEL (EAST)
 A-16 Scale: 1/4" = 1'-0"

NOTE:
 ALL ELECTRICAL/ MECHANICAL SHOWN IS
 FOR REFERENCE ONLY - SEE ELECTRICAL &
 MECHANICAL SHEETS WITHIN THIS SET

PROJECT:
 PVS - Shop Area
 1225 E. Maple
 Troy, Mi. 48083

SHEET TITLE:
 ENLARGED PLAN -
 INCOMING
 INSPECTION & CAR
 WASH - N & E ELEVS.

DATE:
 3/9/2015: Bulletin #3 (Phase #3)

JOB:
 14-004

SHEET:
A-17 PHASE 3

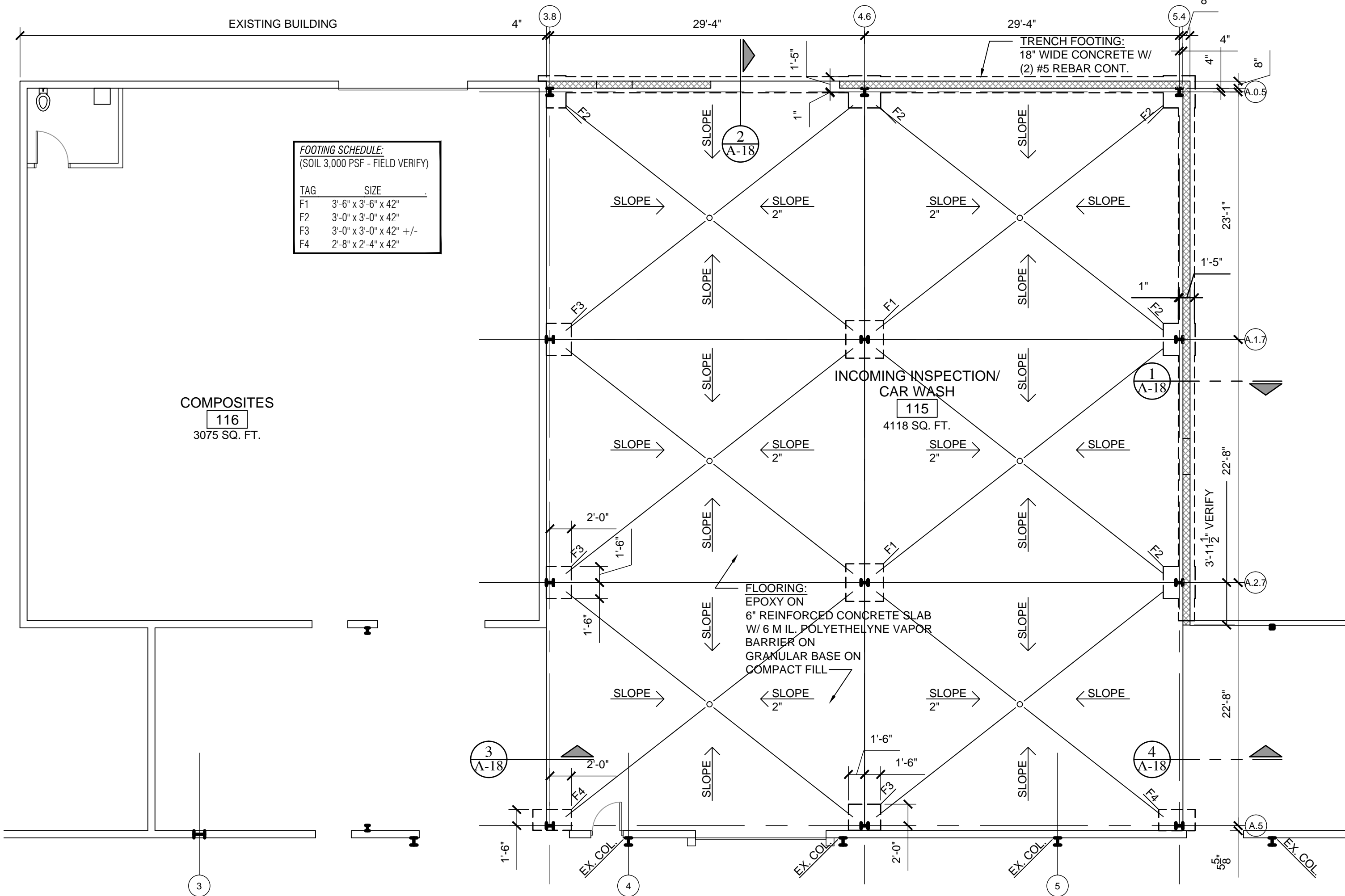

**FOUNDATION PLAN - PROPOSED
 INCOMING INSPECTION/ CAR WASH**
 Scale: 1/8" = 1'-0"

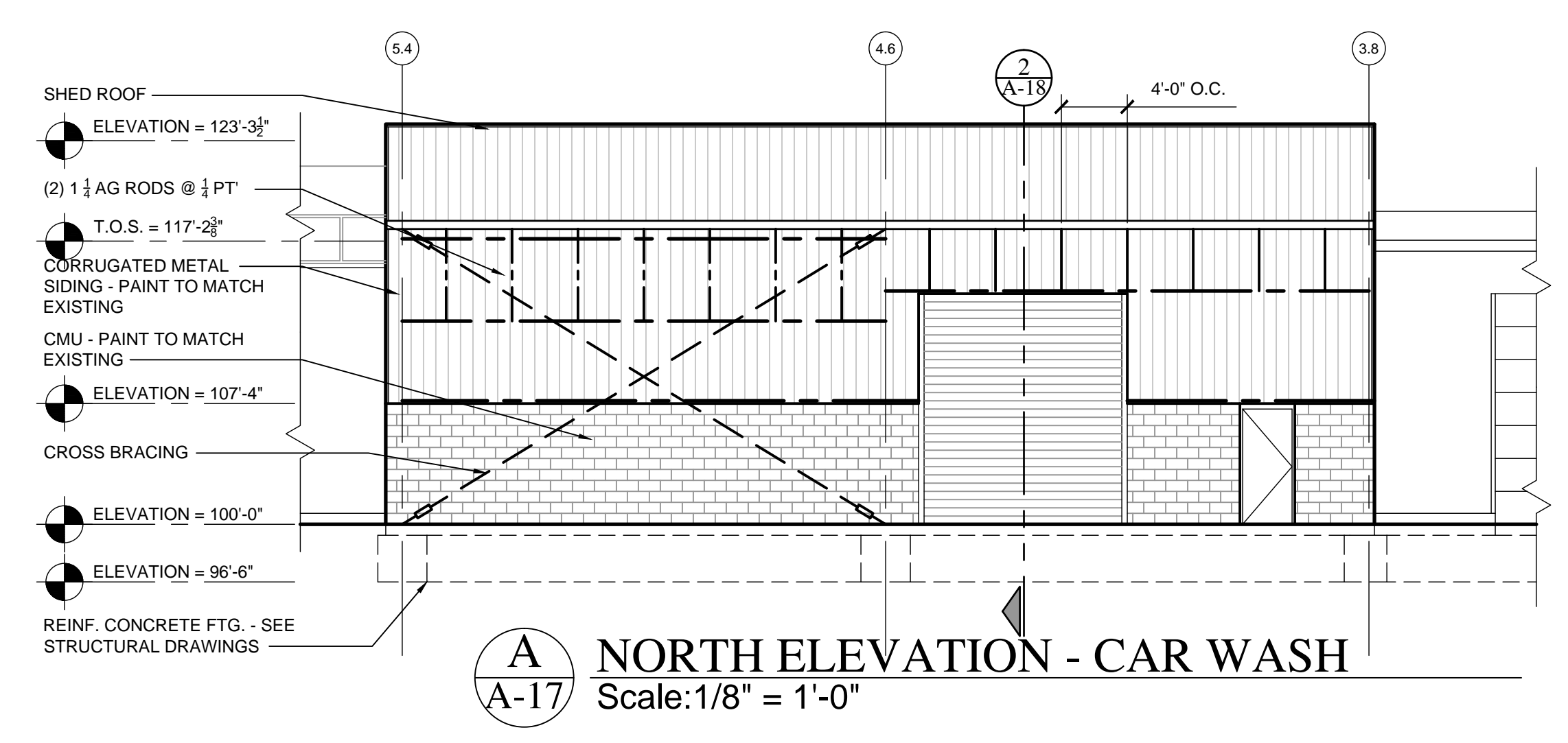

A NORTH ELEVATION - CAR WASH
 A-17 Scale: 1/8" = 1'-0"

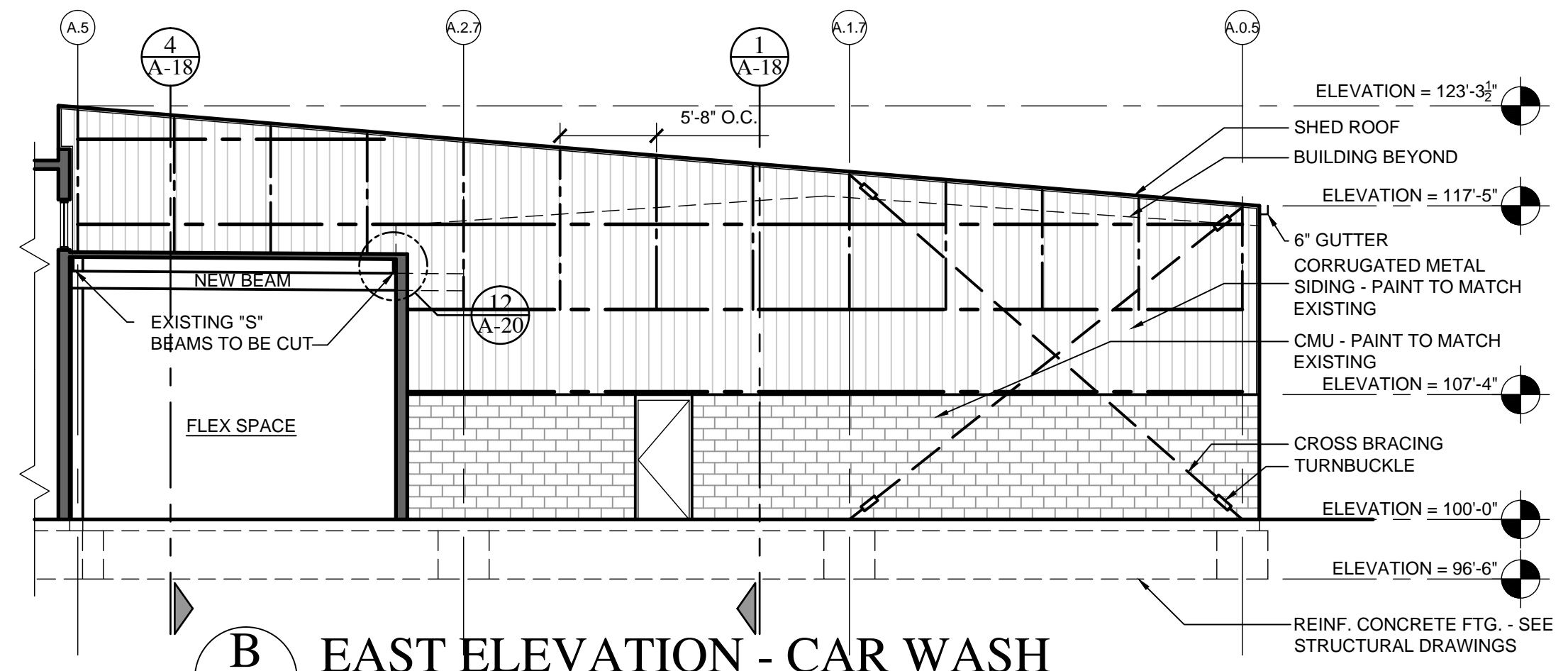

B EAST ELEVATION - CAR WASH
 A-17 Scale: 1/8" = 1'-0"

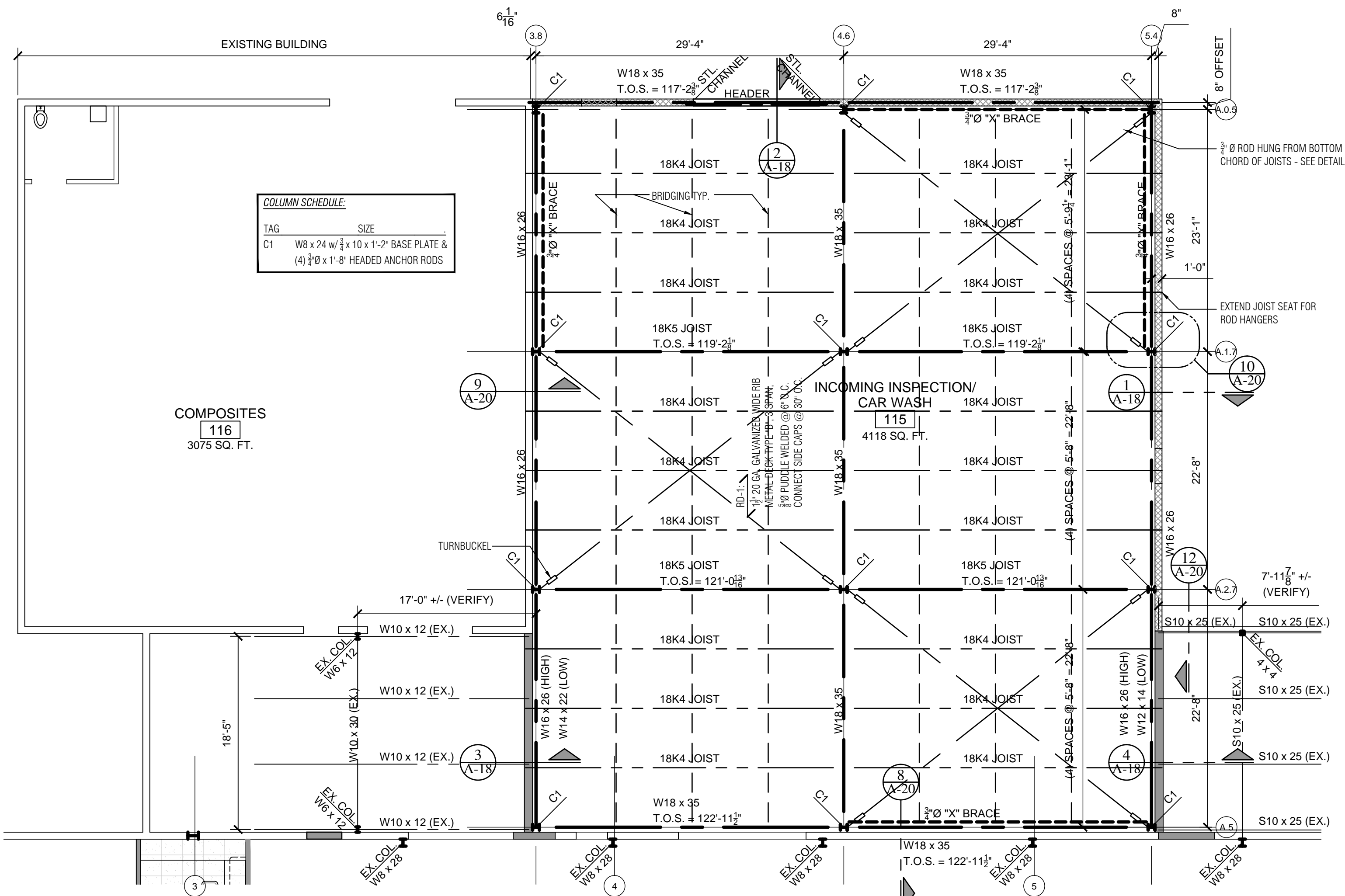

**FRAMING PLAN - PROPOSED
 INCOMING INSPECTION/ CAR WASH**
 Scale: 1/8" = 1'-0"

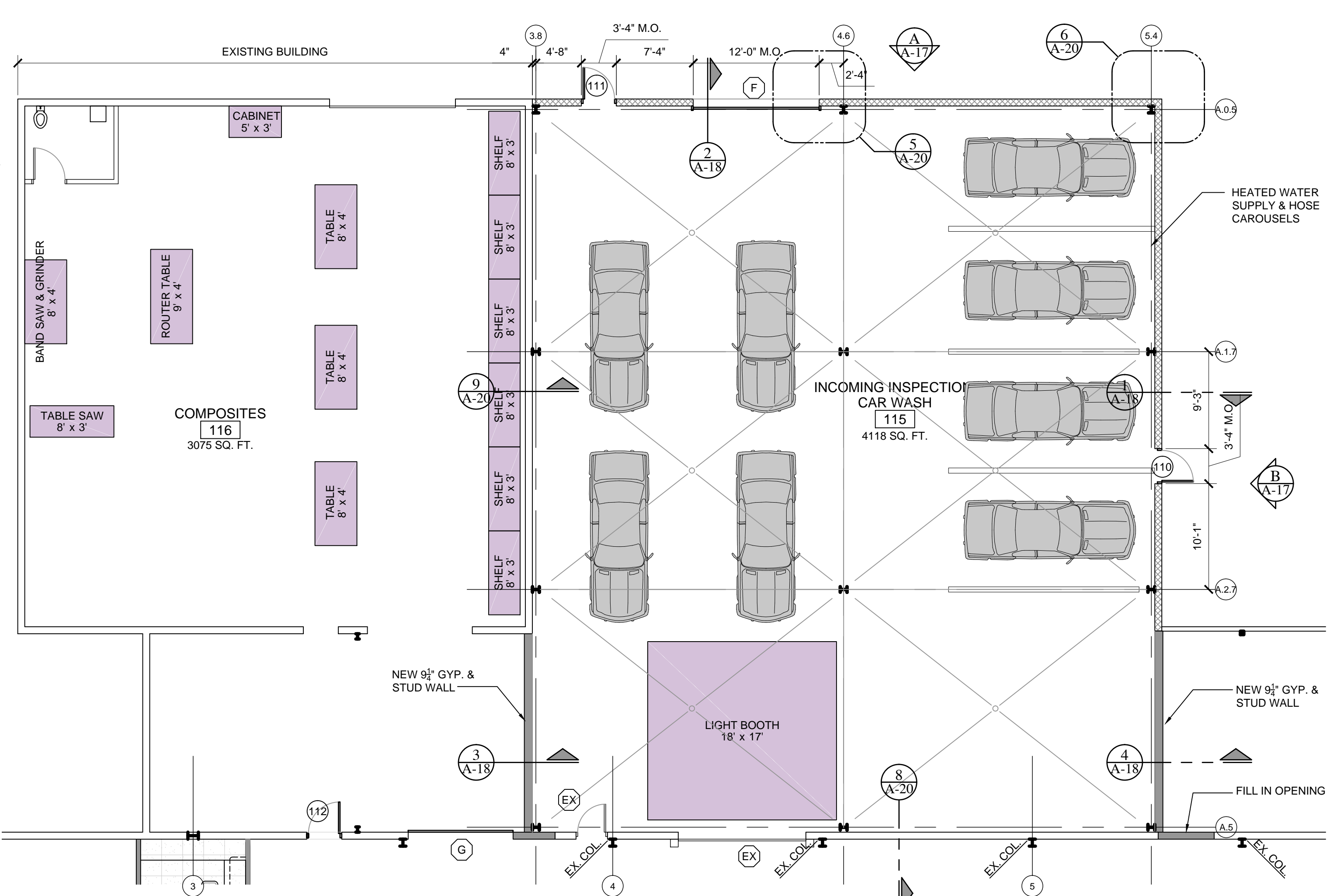

**14 FLOOR PLAN - PROPOSED
 INCOMING INSPECTION/ CAR WASH**
 A-17 Scale: 1/8" = 1'-0"

PROJECT:
PVS - Corporate Office
 1225 E. Maple
 Troy, Mi. 48083

SHEET TITLE:
**WALL SECTIONS -
 INCOMING
 INSPECTION & CAR
 WASH**

DATE:
 3 / 9 / 2015: Bulletin #3 (Phase #3)

JOB:
 14-004

SHEET:
A-18 PHASE 3

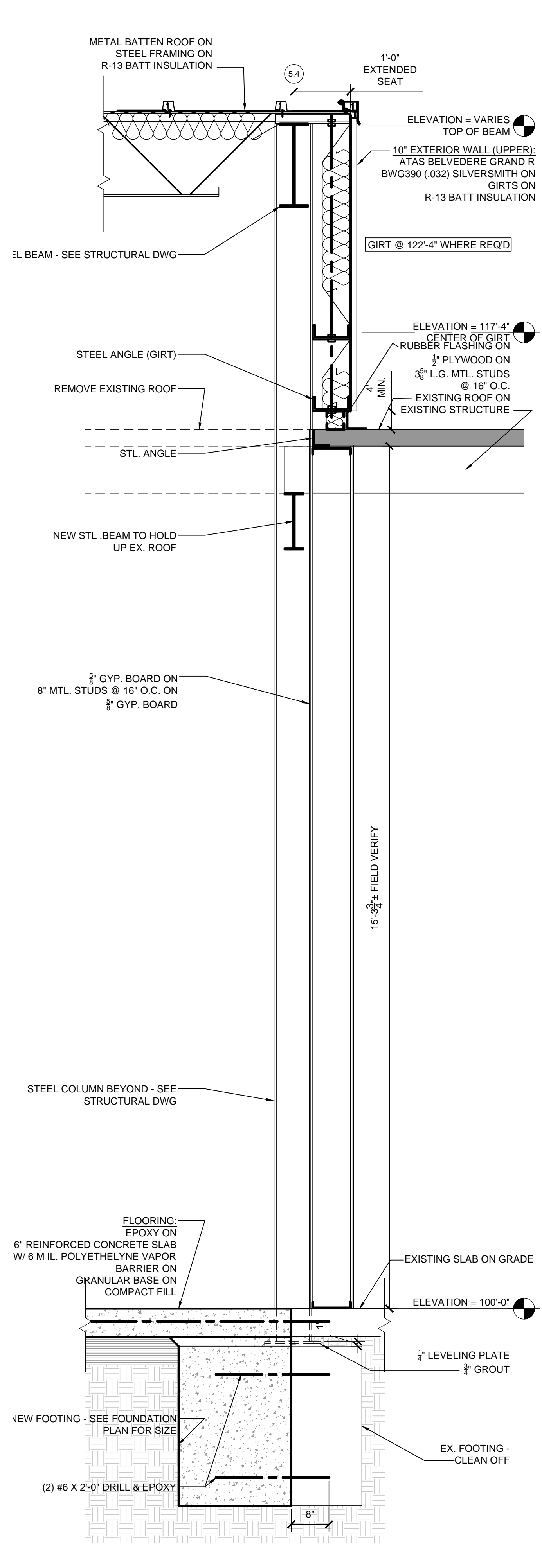
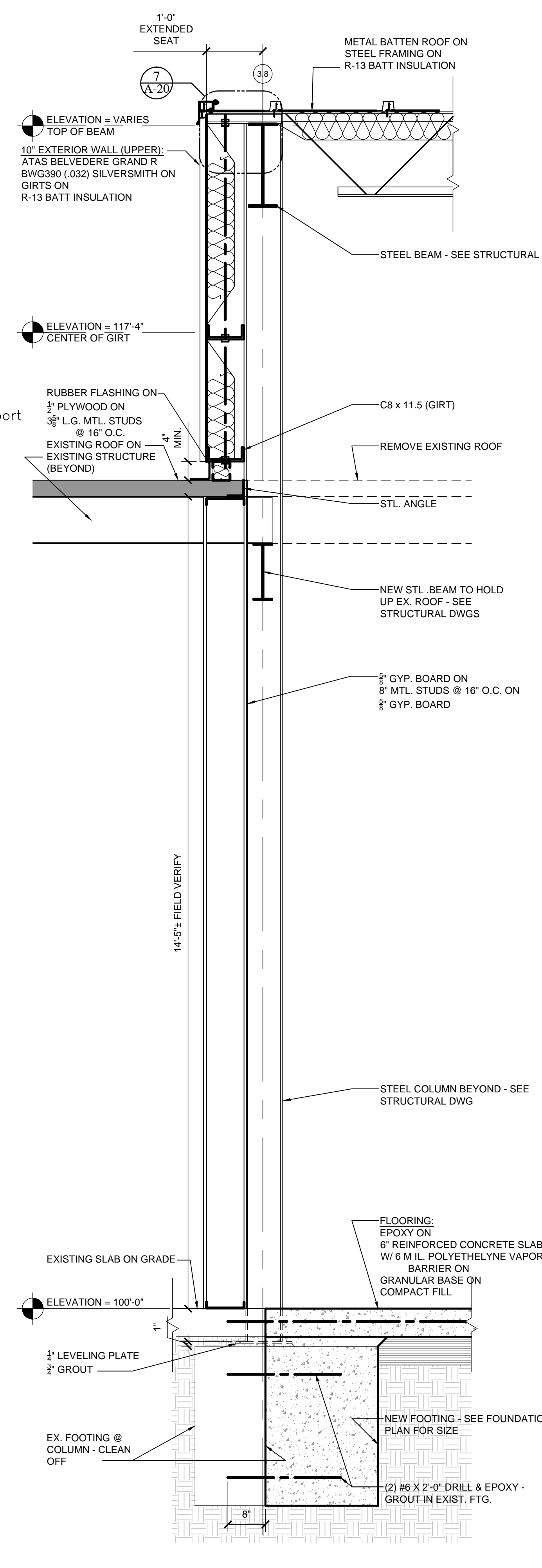
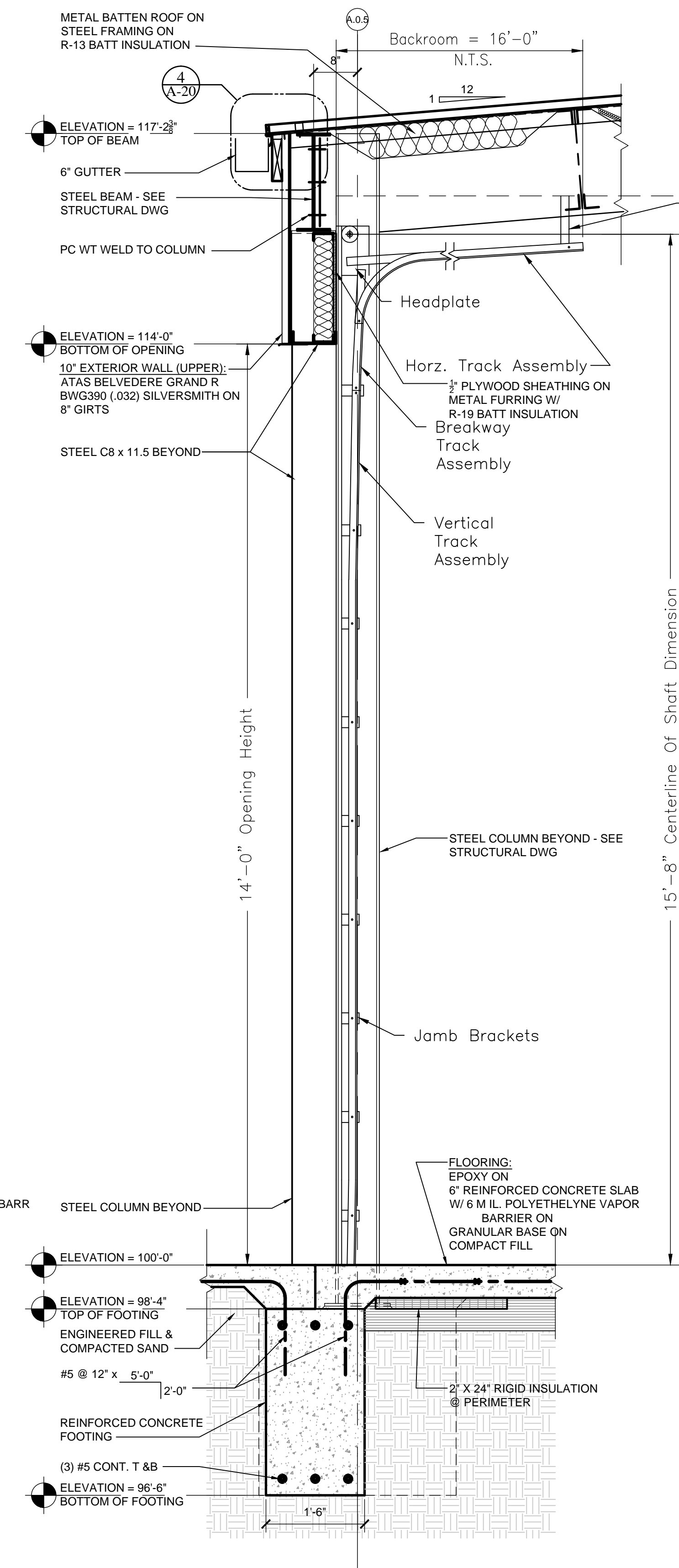
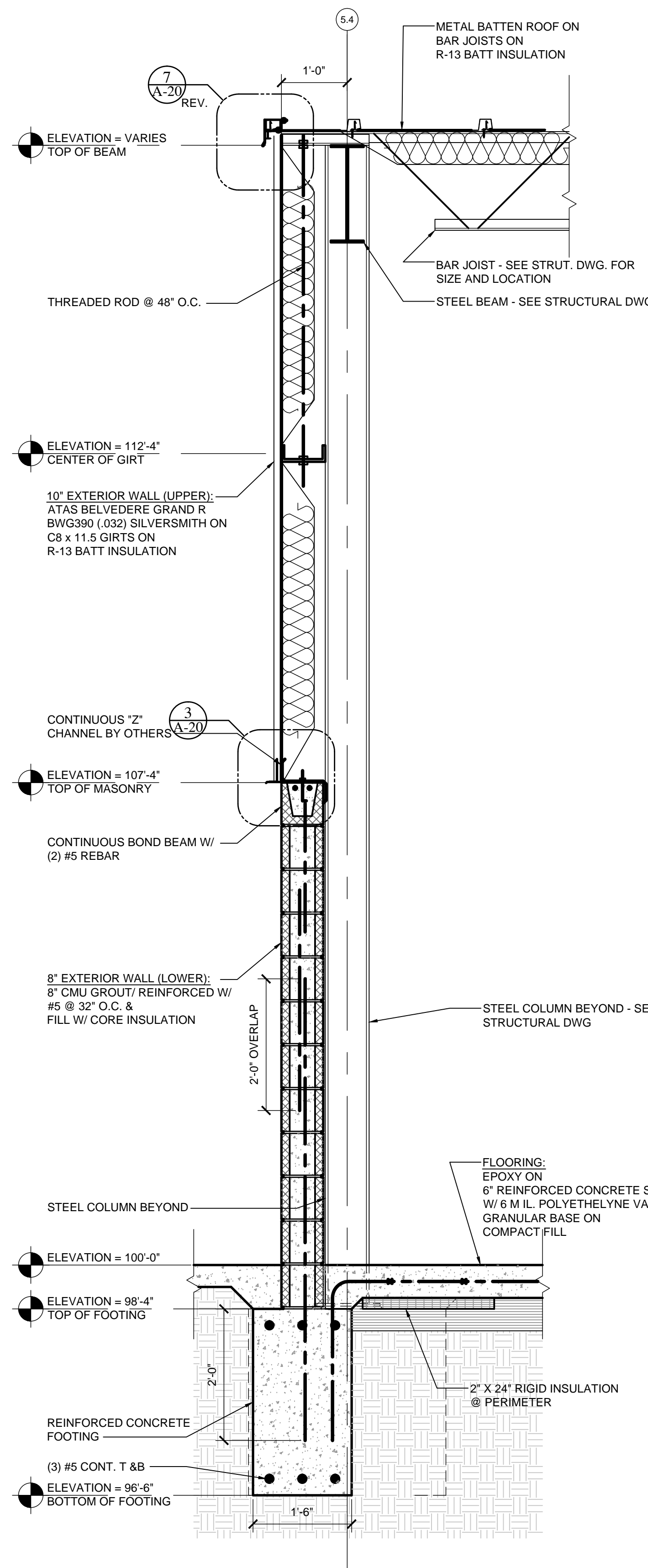

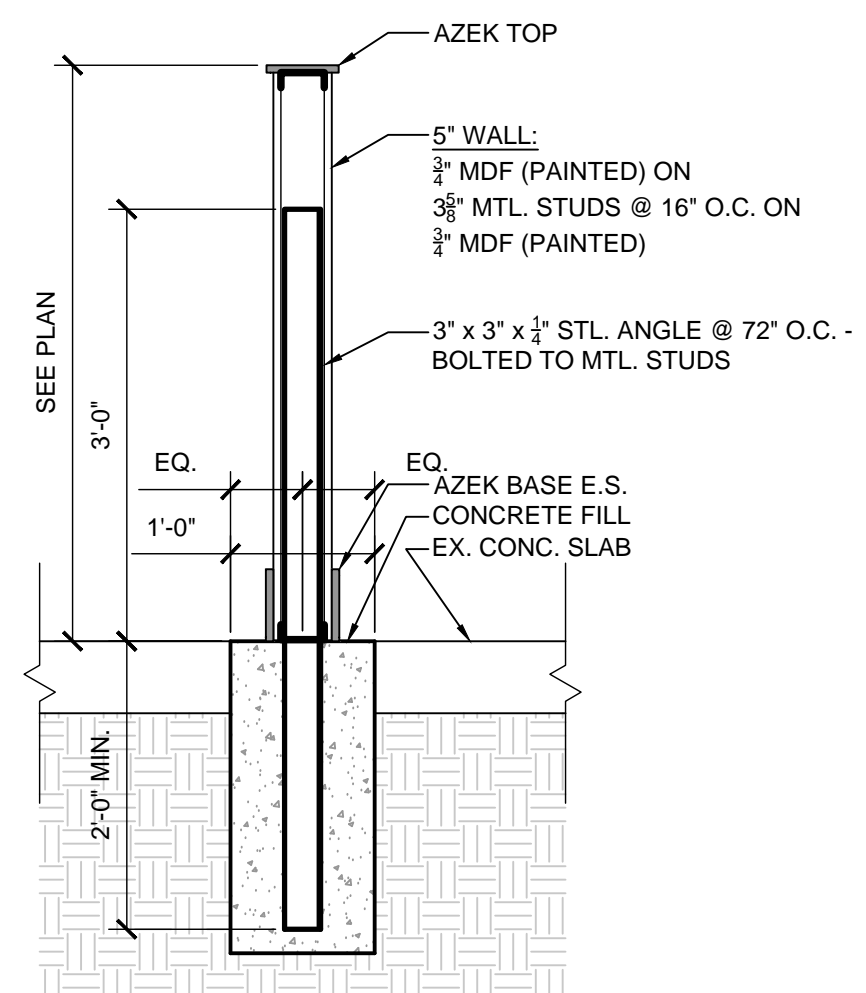

4
 A-19 WALL SECTION @ PARTIAL HEIGHT WALLS
 Scale: 3/4" = 1'-0"

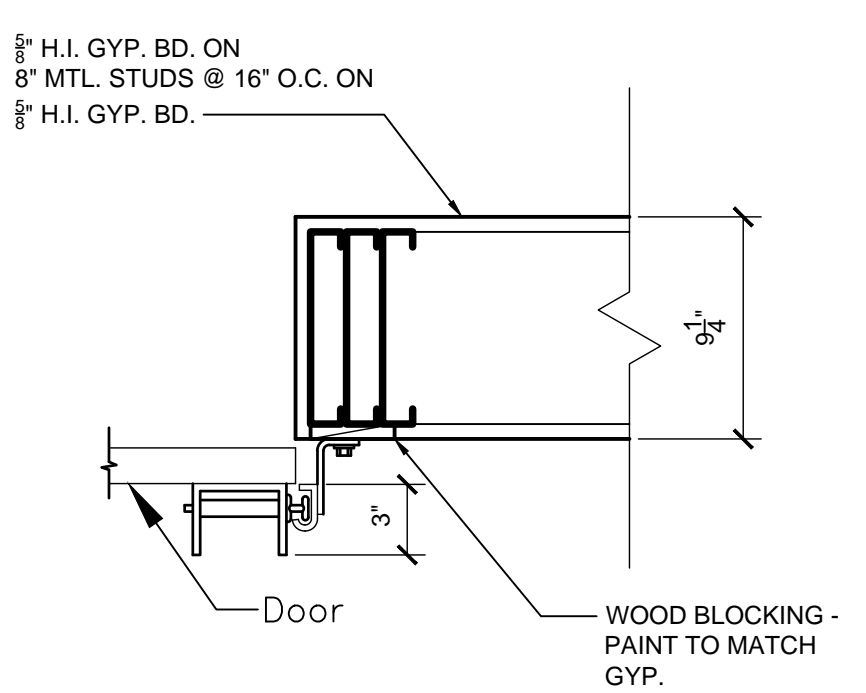

3
 A-19 WALL SECTION @ BUILD ROOM #101
 Scale: 1 1/2" = 1'-0"

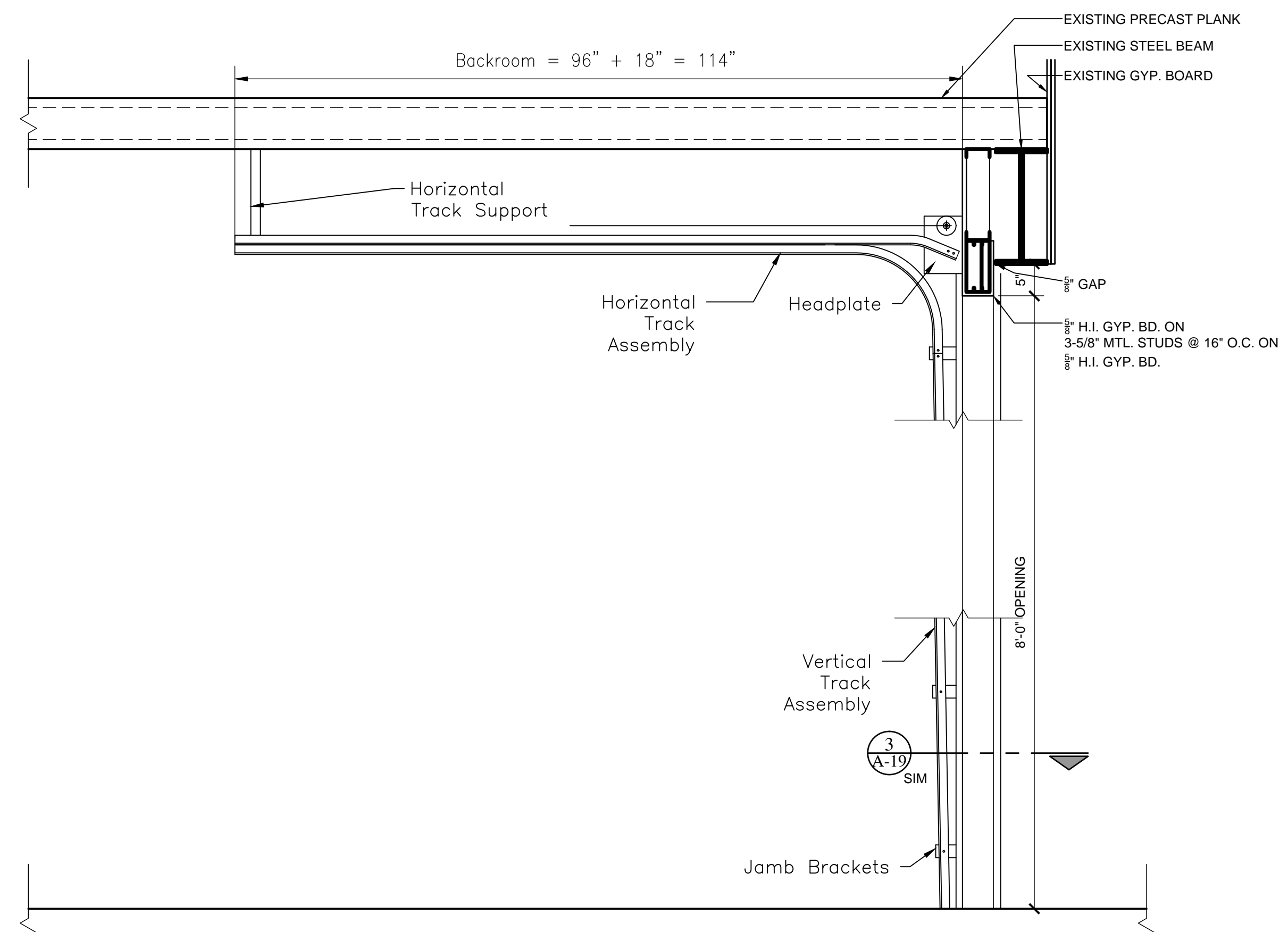

1
 A-19 WALL SECTION @ BUILD ROOM #101
 Scale: 3/4" = 1'-0"

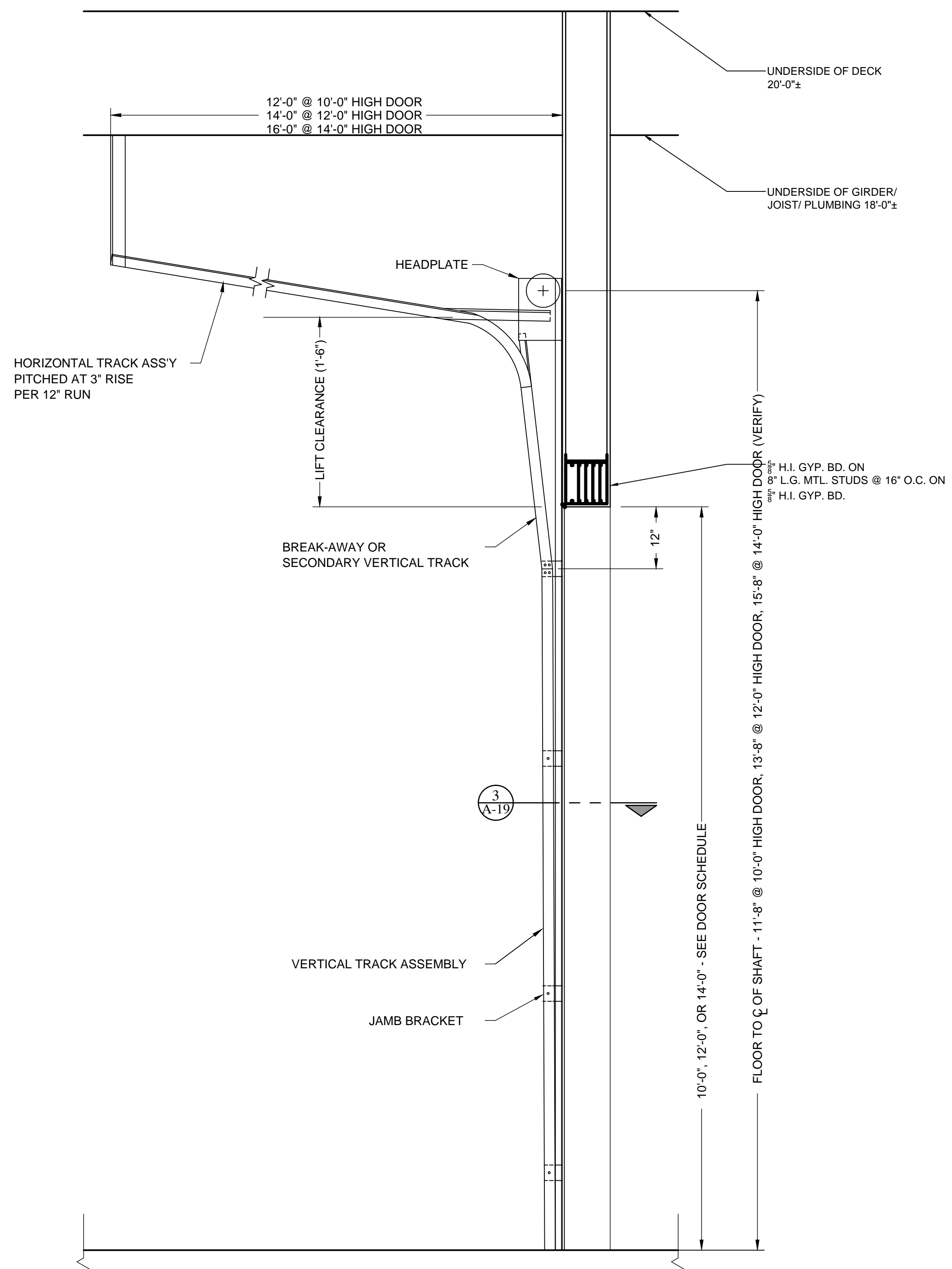

2
 A-19 WALL SECTION @ SAND/R.U.B. #111, CNC #118, & BUILD ROOM #121 & #122
 Scale: 3/4" = 1'-0"

PROJECT:
 PVS - Corporate Office
 1225 E. Maple
 Troy, Mi. 48083

SHEET TITLE:
 WALL SECTIONS - BUILD ROOMS

DATE:
 3 / 9 / 2015: Bulletin #3 (Phase #3)

JOB:
 14-004

SHEET:
A-19 PHASE 3

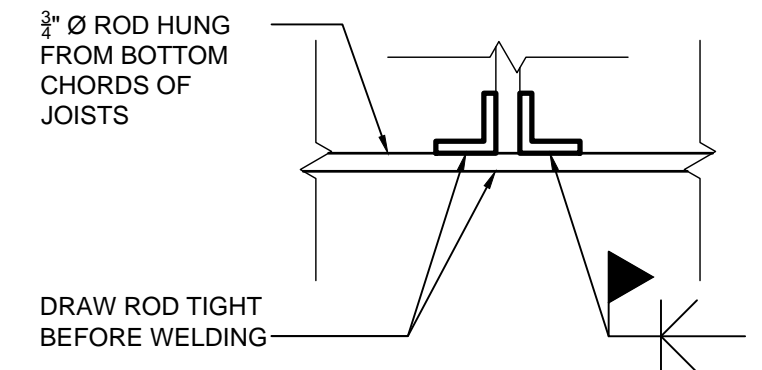

11
A-20
CROSS SECTION @ JOIST & ROD CONNECTION
 Scale: 1 1/2" = 1'-0"

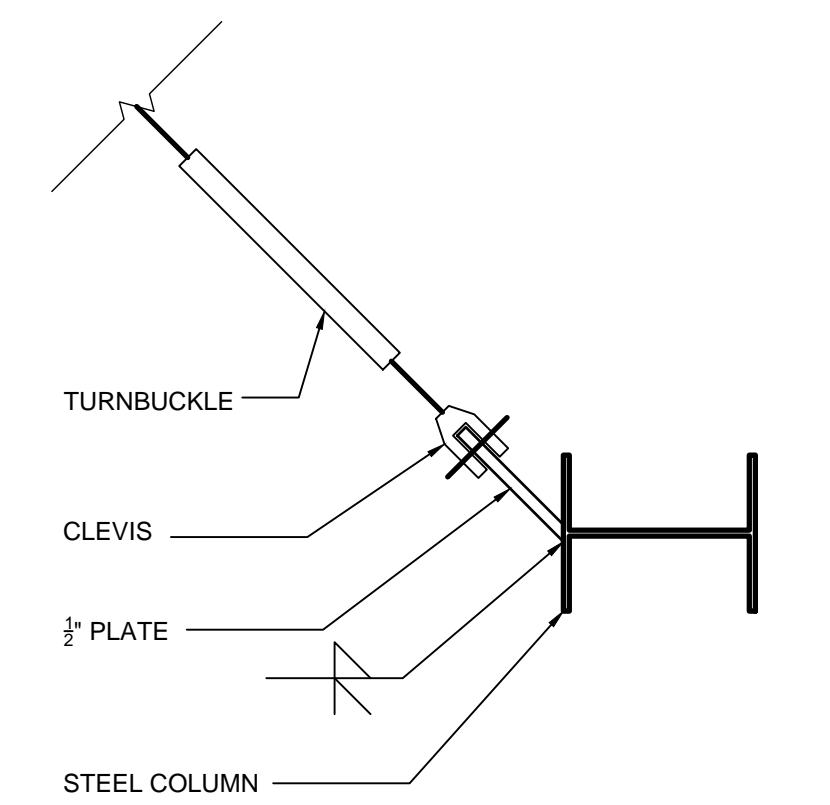

10
A-20
ENLARGED DETAIL @ CROSS BRACE CONNECTION
 Scale: 1 1/2" = 1'-0"

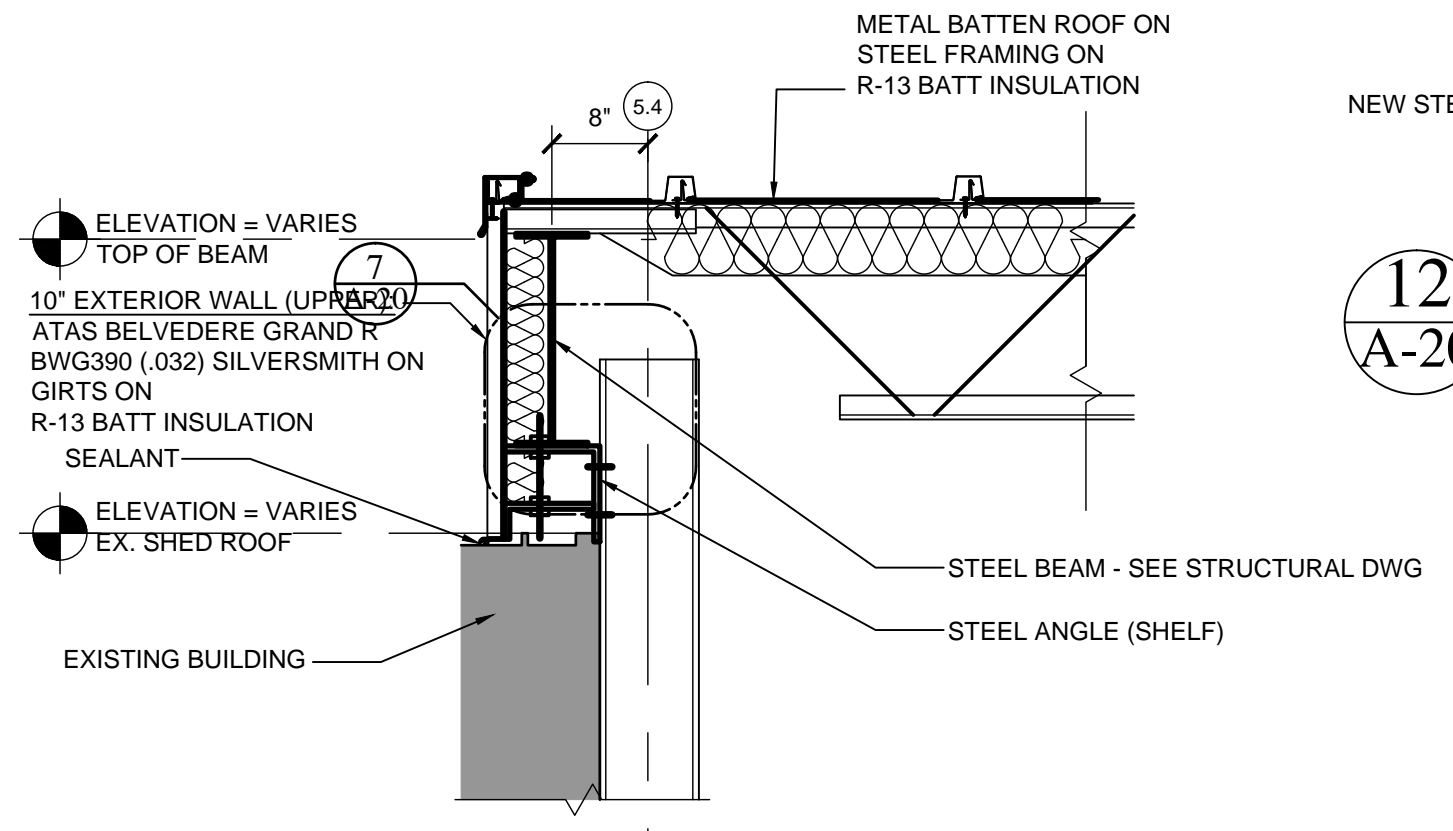

9
A-20
WALL SECTION @ CAR WASH
 Scale: 3/4" = 1'-0"

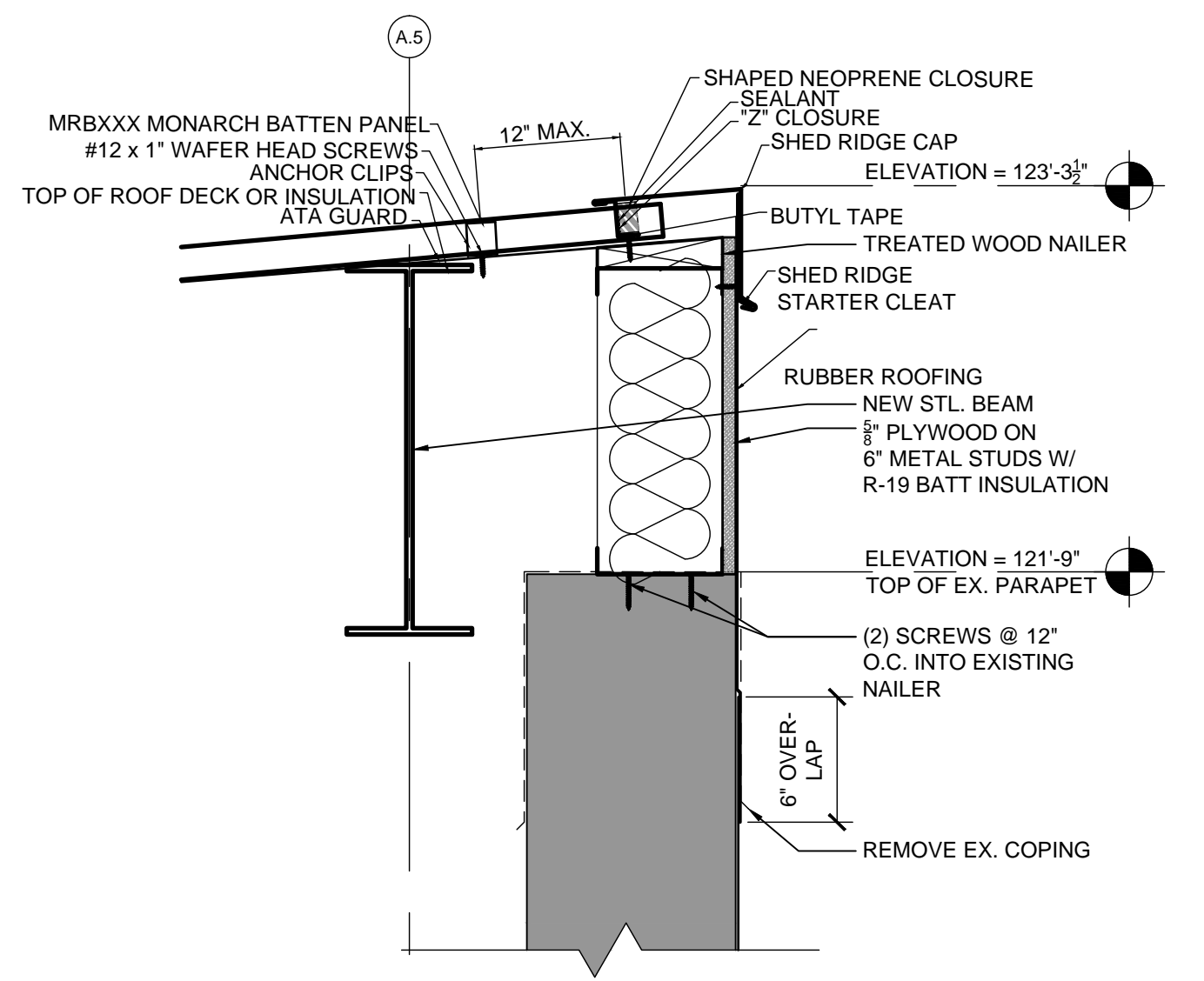

8
A-20
ENLARGED DETAIL @ RIDGE
 Scale: 1 1/2" = 1'-0"

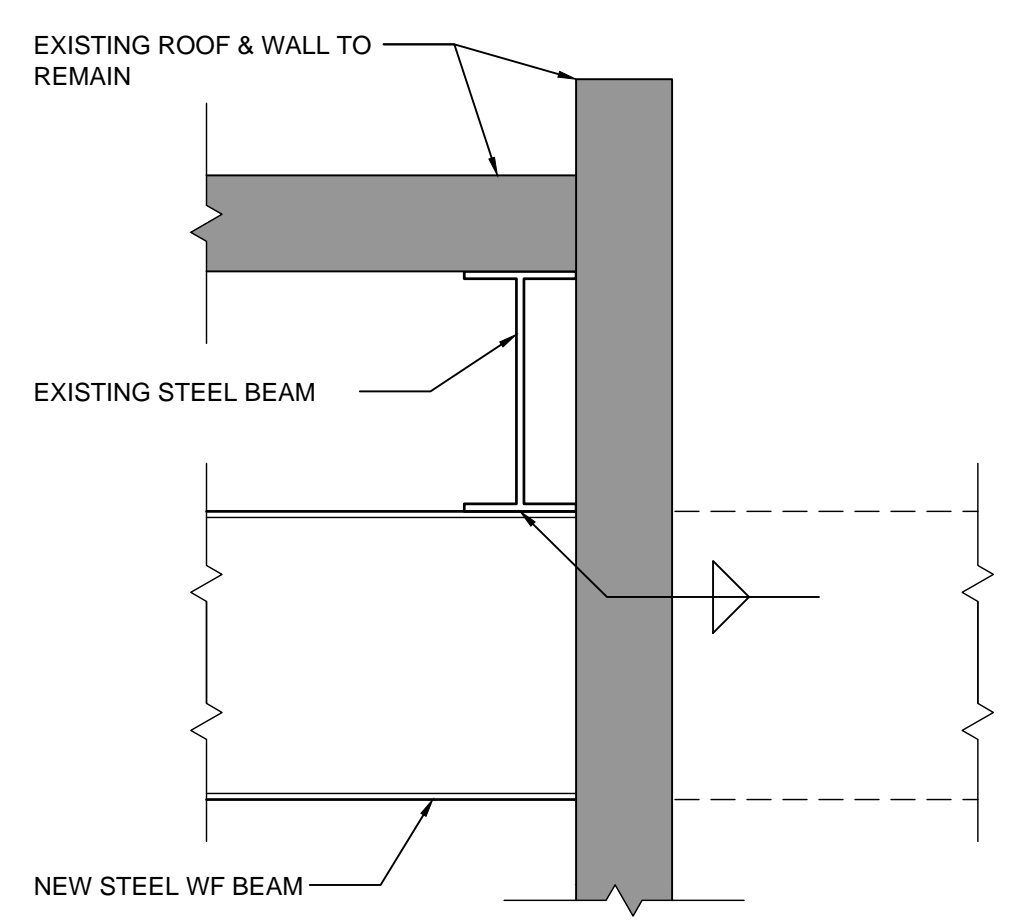

12
A-20
CROSS SECTION @ BEAM CONNECTION
 Scale: 1 1/2" = 1'-0"

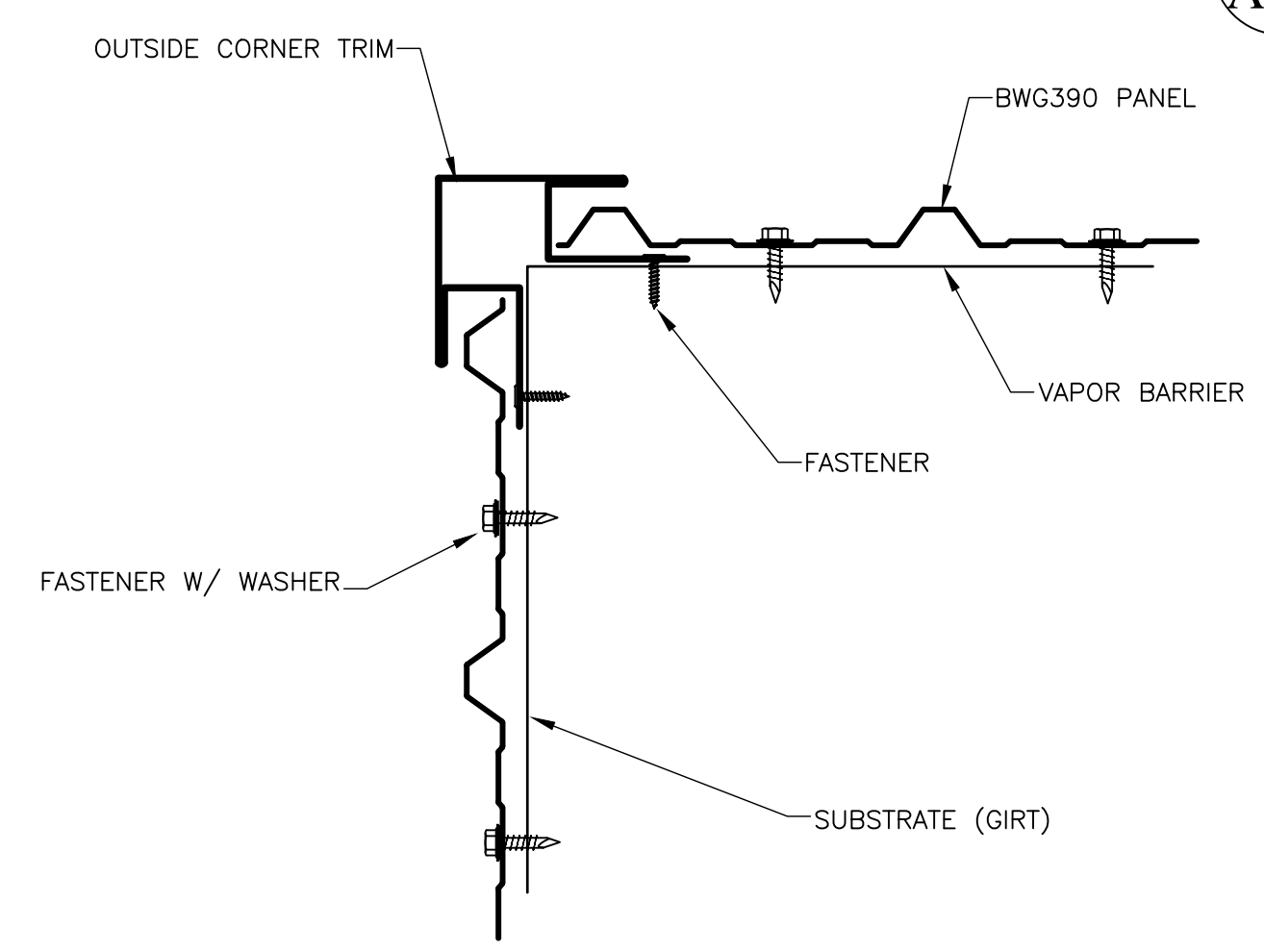

7
A-20
ENLARGED DETAIL @ ROOF RAKE
 Scale: NOT TO SCALE

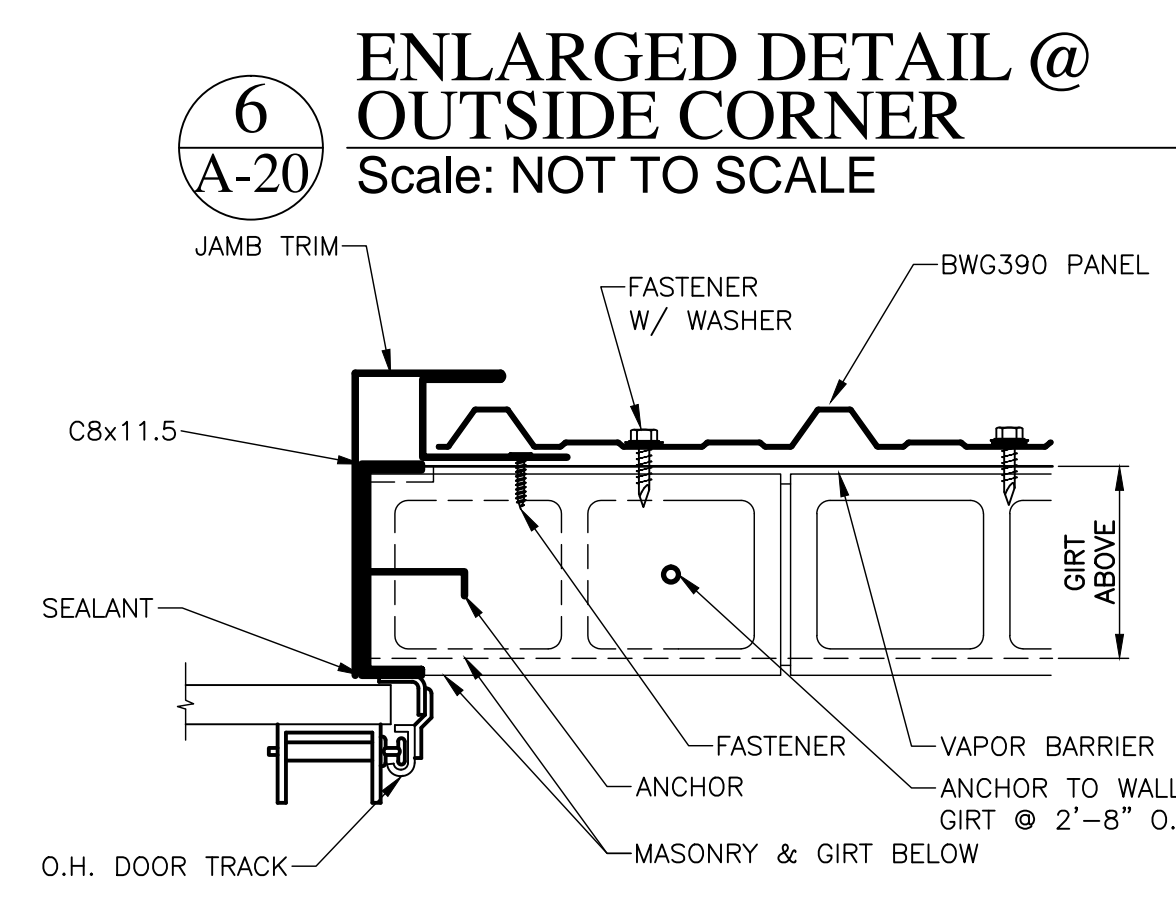

6
A-20
ENLARGED DETAIL @ OUTSIDE CORNER
 Scale: NOT TO SCALE

5
A-20
ENLARGED DETAIL @ O.H. DOOR JAMB
 Scale: NOT TO SCALE

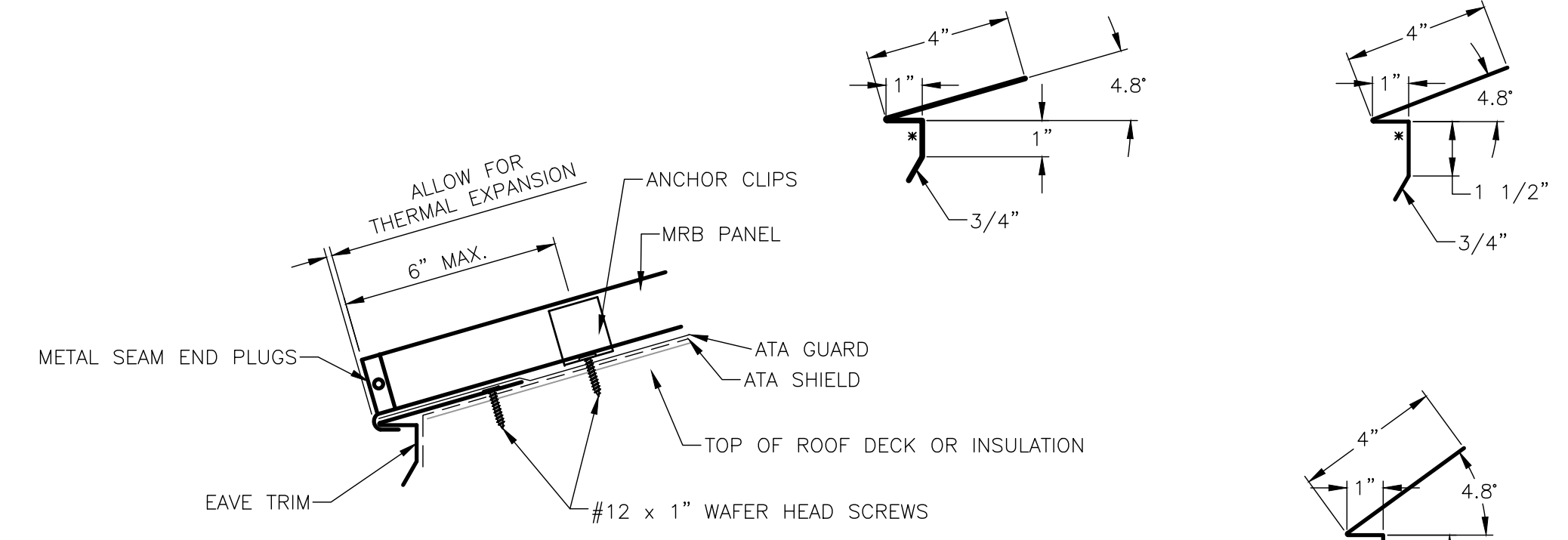

4
A-20
ENLARGED DETAIL @ FASCIA
 Scale: NOT TO SCALE

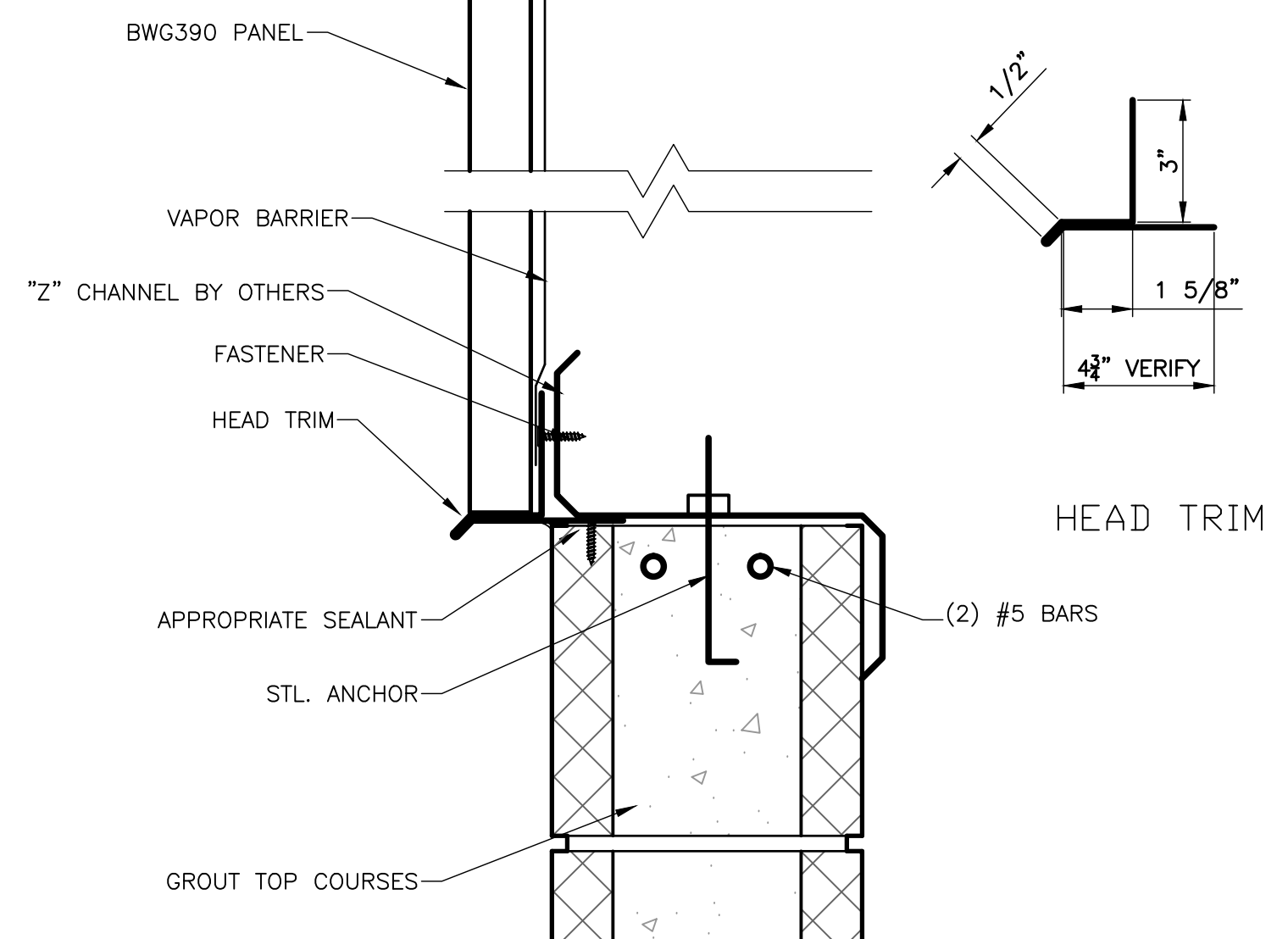

3
A-20
ENLARGED DETAIL @ SILL
 Scale: NOT TO SCALE

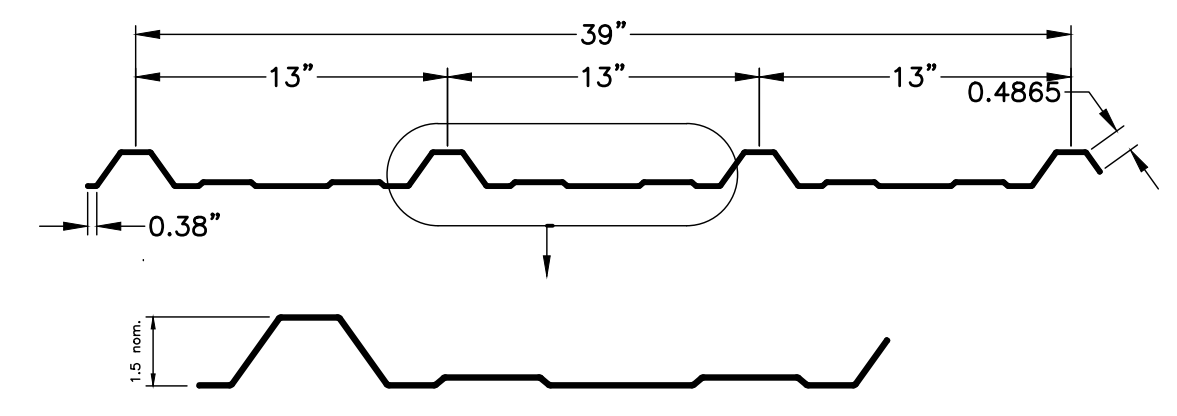

2
A-20
ENLARGED DETAIL @ PANEL
 Scale: NOT TO SCALE

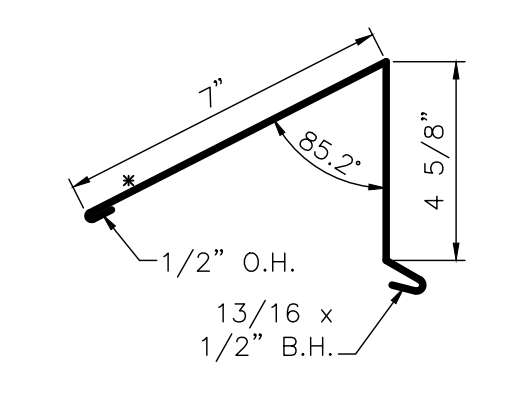

17 - SHED RIDGE
 MRA342 - Roof Slopes 3/12+ to 6/12
 Ridge splice to match ridge cap @ 6' long each; MDA343

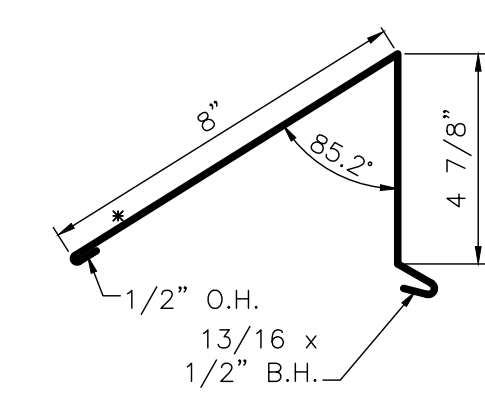

17 - SHED RIDGE
 MRA344 - Roof Slopes 6/12+ to 9/12
 Ridge splice to match ridge cap @ 6' long each; MDA345

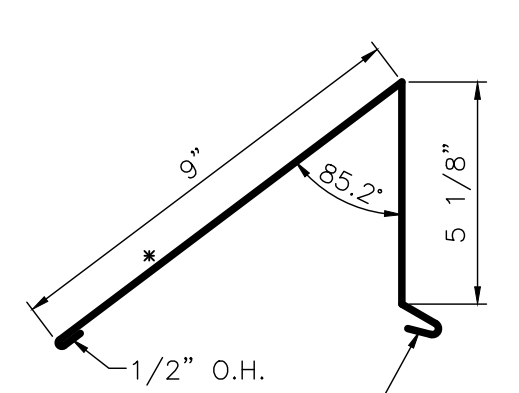

17 - SHED RIDGE
 MRA346 - Roof Slopes 9/12+ to 12/12
 Ridge splice to match ridge cap @ 6' long each; MDA347

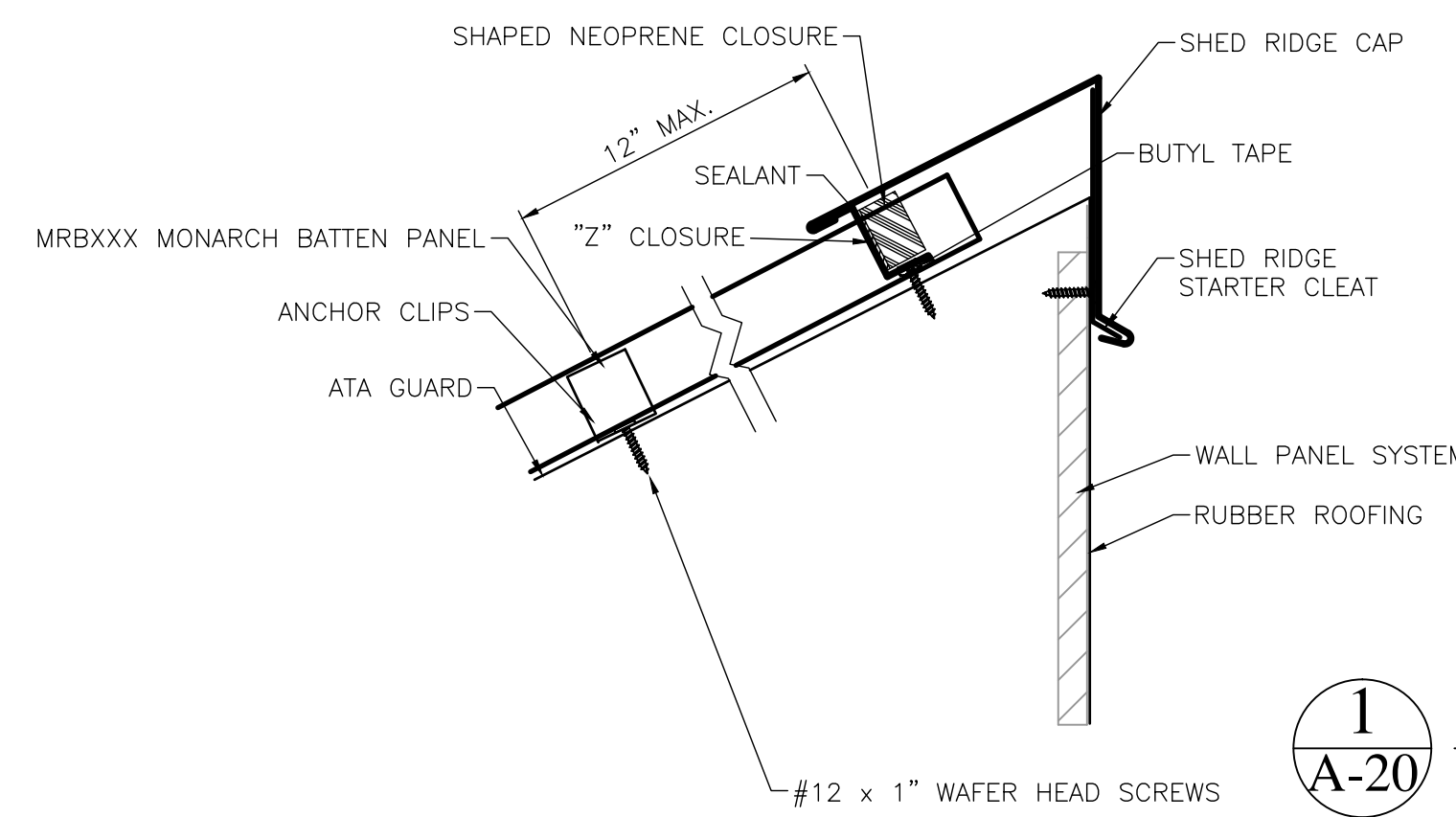

1
A-20
ENLARGED DETAIL @ O.H. DOOR JAMB
 Scale: NOT TO SCALE

PROJECT:
 PVS - Corporate Office
 1225 E. Maple
 Troy, Mi. 48083

SHEET TITLE:
 CAR WASH DETAILS

DATE:
 3/9/2015: Bulletin #3 (Phase #3)

JOB:
 14-004

SHEET:
A-20 PHASE 3

DOOR, FRAME, AND HARDWARE SCHEDULE												
LOCATION	DOOR #	DOOR TYPE	DOOR MAT.	DOOR SIZE	FRAME STYLE	FRAME MAT.	LATCH/ LOCKSET	HAND	CLOSER	STOP	KICK PLATE	NOTES
BUILD ROOM 101	101	A	HM	3070	1	HM	CLASSROOM	LH	PULL SIDE	110°	BOTH SIDES	
STORAGE 103	102	A	HM	3070	1	HM	STOREROOM	LH	PULL SIDE	110°	PULL SIDE	
CLIENT CONFERENCE 104	103	B	HM/GL	3070	2	HM	CLASSROOM	RH	PULL SIDE	110°	PUSH SIDE	
CLIENT CONFERENCE 105	104	B	HM/GL	3070	2	HM	CLASSROOM	RH	PULL SIDE	110°	PUSH SIDE	
CLIENT CONFERENCE 106	105	B	HM/GL	3070	2	HM	CLASSROOM	RH	PULL SIDE	110°	PUSH SIDE	
ANN 107	106	B	HM/GL	3070	3	HM	CLASSROOM	RH	PULL SIDE	110°	PUSH SIDE	
CARM 108	107	B	HM/GL	3070	3	HM	CLASSROOM	RH	PULL SIDE	110°	PUSH SIDE	
PLANT MANAGER 109	108	B	HM/GL	3070	3	HM	CLASSROOM	RH	PULL SIDE	110°	PUSH SIDE	
SAND/ RUB ROOM 112	109	A	HM	3070	1	HM	CLASSROOM	LH	PULL SIDE	110°	BOTH SIDES	
INCOMING INSPECTION 115	110	A	HM	3070	1	HM	STOREROOM	LHR	PUSH SIDE	110°	BOTH SIDES	ELECTRIC STRIKE
INCOMING INSPECTION 115	111	A	HM	3070	1	HM	STOREROOM	RHR	PUSH SIDE	110°	BOTH SIDES	ELECTRIC STRIKE
COMPOSITES 116	112	A	HM	3070	1	HM	STOREROOM	RH	PULL SIDE	110°	BOTH SIDES	ELECTRIC STRIKE
JASON 117	113						CLASSROOM	LH			WALL	REUSE SECURITY FRAME & DOOR
CNC 119	114	A	HM	3070	1	HM	CLASSROOM	RH	PULL SIDE	110°	BOTH SIDES	
AMY 120	115	A	HM/GL	3070	1	HM	CLASSROOM	LH	PULL SIDE	110°	PUSH SIDE	
MARK 121	116	A	HM/GL	3070	1	HM	CLASSROOM	RH	PULL SIDE	110°	PUSH SIDE	
BUILD ROOM 122	117	A	HM	3070	1	HM	CLASSROOM	LH	PULL SIDE	110°	BOTH SIDES	
BUILD ROOM 123	118	A	HM	3070	1	HM	CLASSROOM	RH	PULL SIDE	110°	BOTH SIDES	
CONFERENCE 124	119	A	HM	3070	1	HM	PASSAGE	RH			WALL	
OFFICE 126	120	A	HM	3070	1	HM	CLASSROOM	RH			WALL	
OFFICE 127	121	A	HM	3070	1	HM	CLASSROOM	LH			WALL	
OFFICE 128	122	A	HM	3070	1	HM	CLASSROOM	LH			WALL	
CORRIDOR 125	123	PR. A	HM	6070	4	HM	DUMMY (PR)	LHR/ RHR (ACT.)			FLOOR	
OFFICE 129	124	A	HM	3070	1	HM	CLASSROOM	RH	PULL SIDE	WALL	PUSH SIDE	
OFFICE 130	125	A	HM	3070	1	HM	CLASSROOM	RH	PULL SIDE	WALL	PUSH SIDE	
CONFERENCE 131	126	A	HM	3070	1	HM	PASSAGE	RH	PULL SIDE	WALL	PUSH SIDE	

NOTE #1: ALL HM FRAMES ARE 60 MIN. UL LABEL
 NOTE #2: PROVIDE TEMPORARY DOOR & HOLLOW METAL FRAME, TO BE REPLACED WITH ALL GLASS DOOR & PSS FRAME AT THE TIME OF SPACE 'BUILD-OUT'
 NOTE #3: ALL HARDWARE TO BE POLISHED CHROME OR POLISHED STAINLESS STEEL
 NOTE #4: CLOSER TO BE LCN SERIES 400 SMOOTHIE - FINISH TO BE POLISHED CHROME
 NOTE #5: KICK PLATES TO BE POLISHED STAINLESS STEEL, SCREWLESS INSTALLATION @ PULL SIDE WIDTH OF PLATE TO BE NOMINAL DOOR WIDTH LESS 1/2". ON PUSH SIDE, WIDTH OF PLATE TO BE NOMINAL DOOR SIZE, LESS 1 1/2". HEIGHT TO BE 12", MOUNT WITH ADHESIVE @ 1/4" ABOVE BOTTOM OF DOOR
 NOTE #6: ALL LOCK/LATCH SETS TO BE LEVER HANDLE, STYLE AS SELECTED BY OWNER

FRAME ELEVATIONS

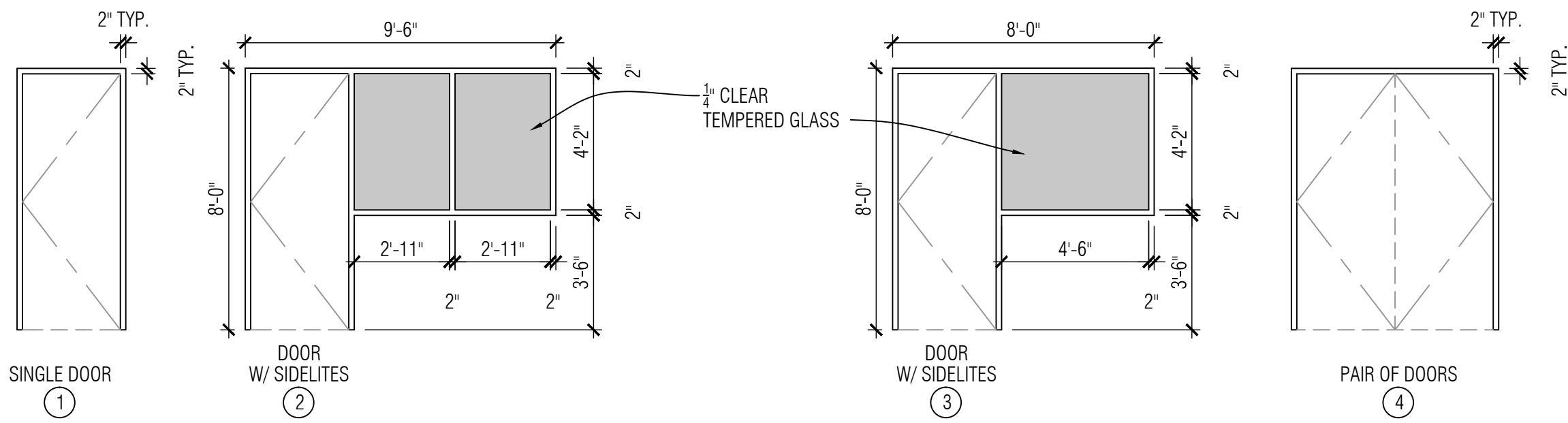

DOOR TYPES

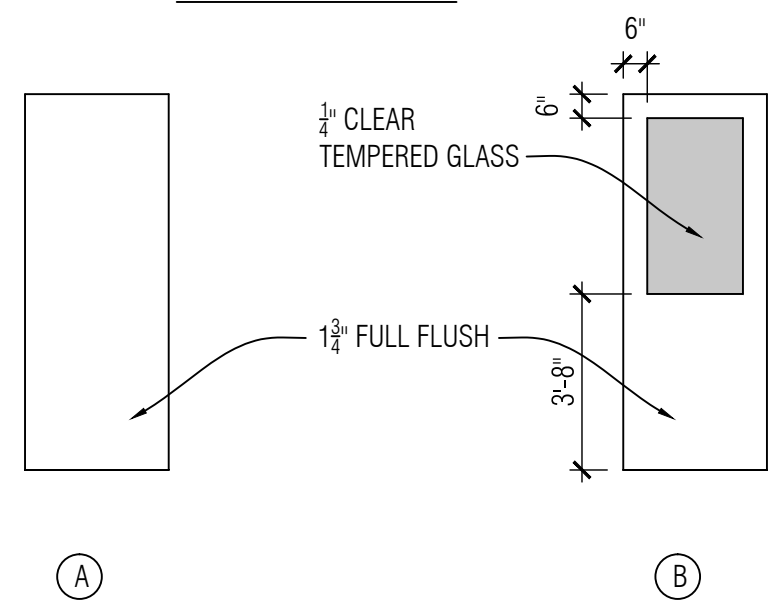

NOTES TO THE DOOR SCHEDULE:

ABBREVIATIONS:
 WOOD = WOOD FRAME BY MILLWORK CONTRACTOR
 HM = HOLLOW METAL DOOR OR WELDED HOLLOW METAL FRAME
 ALUM = ALUMINUM ENTRANCE SYSTEM FRAME
 GALV = GALVANIZED HOLLOW METAL
 GLASS = ALL GLASS ENTRANCE SYSTEM
 PR = PAIR OF DOORS
 AL/GL = ALUMINUM ENTRANCE SYSTEM DOOR
 HM/GL = HOLLOW METAL DOOR W/ TEMPERED GLASS LITE
 SCWD = SOLID CORE WOOD DOOR
 P.S.S. = POLISHED STAINLESS STEEL OR CHROME FINISH

SIZE DESIGNATION:
 30710 = TYPICAL DOOR 3'-0" WIDE x 7'-10" HIGH
 ALL WOOD, & HOLLOW METAL DOORS ARE 1 3/4" THICK.

FINISH:
 ALL WOOD DOORS ARE PAINT FINISH U.O.N.
 ALL HOLLOW METAL DOORS & FRAMES ARE PAINTED

ROOM FINISH SCHEDULE										
ROOM NO.	NAME	AREA (SQ. FT.)	CEILING FINISH	CEILING HEIGHT	WALL COVER	COLOR	FLOORING	BASE	THRESHOLD	NOTES
100	SHOP									EXISTING TO REMAIN - U.O.N. (PAINT NEW CONSTRUCTION ONLY)
101	BUILD ROOM	582	PAINT	EXISTING	PAINT	WHITE				
102	CORRIDOR	336	PAINT	EXISTING	PAINT	WHITE				
103	STORAGE	50	PAINT	EXISTING	PAINT	WHITE				
104	CLIENT CONFERENCE	124	2x2	8'-6" AFF	PAINT	NOTE #1	CARPET	VINYL	VINYL	FIELD VERIFY SIZE AFTER RE-WORK OF DUCTWORK
105	CLIENT CONFERENCE	123	2x2	8'-6" AFF	PAINT	NOTE #1	CARPET	VINYL	VINYL	FIELD VERIFY SIZE AFTER RE-WORK OF DUCTWORK
106	CLIENT CONFERENCE	124	2x2	8'-6" AFF	PAINT	NOTE #1	CARPET	VINYL	VINYL	FIELD VERIFY SIZE AFTER RE-WORK OF DUCTWORK
107	ANN	105	2x2	8'-6" AFF	PAINT	NOTE #1	CARPET	VINYL	VINYL	FIELD VERIFY SIZE AFTER RE-WORK OF DUCTWORK
108	CARM	105	2x2	8'-6" AFF	PAINT	NOTE #1	CARPET	VINYL	VINYL	FIELD VERIFY SIZE AFTER RE-WORK OF DUCTWORK
109	PLANT MANAGER	105	2x2	8'-6" AFF	PAINT	NOTE #1	CARPET	VINYL	VINYL	
110	NEW BODY SHOP	3244								EXISTING TO REMAIN (PATCHWORK - MATCH EXISTING)
111	EXPLOSION PROOF	334	PAINT	EXISTING	PAINT	WHITE	EPOXY	VINYL		
112	SAND/ R.U.B.	3231								
113	PARTS AREA	8849					CARPET	VINYL		
114	FLEX SPACE	2845								EXISTING TO REMAIN
115	INCOMING INSPECT.	4185	PAINT		PAINT	WHITE	EPOXY	VINYL		
116	COMPOSITES	3075	PAINT	EXISTING	PAINT	WHITE	EPOXY	VINYL		EPOXY NEW AREA -- NEW VINYL BASE THROUGHOUT
117	JASON	131	2x2	9'-0" AFF	PAINT	NOTE #1	CARPET	VINYL	VINYL	
118	FAB ROOM	1546		EXISTING	PAINT	WHITE		VINYL		EXISTING TO REMAIN EXCEPT NEW WALL
119	CNC	711		EXISTING	PAINT	WHITE		VINYL		EXISTING TO REMAIN EXCEPT NEW WALL
120	AMY	105	2x2	9'-0" AFF	PAINT	NOTE #1	CARPET	VINYL	VINYL	
121	MARK	105	2x2	9'-0" AFF	PAINT	NOTE #1	CARPET	VINYL	VINYL	
122	BUILD ROOM	993		EXISTING	PAINT	WHITE				
123	BUILD ROOM	994		EXISTING	PAINT	WHITE				
124	CONFERENCE	275	2x2	8'-6" AFF	PAINT	NOTE #1	CARPET	VINYL	VINYL	
125	CORRIDOR	211	2x2	8'-6" AFF	PAINT	NOTE #1	CARPET	VINYL	VINYL	
126	OFFICE	119	2x2	8'-6" AFF	PAINT	NOTE #1	CARPET	VINYL	VINYL	
127	OFFICE	119	2x2	8'-6" AFF	PAINT	NOTE #1	CARPET	VINYL	VINYL	
128	OFFICE	119	2x2	8'-6" AFF	PAINT	NOTE #1	CARPET	VINYL	VINYL	
129	OFFICE	117	2x2	8'-6" AFF	PAINT	NOTE #1	CARPET	VINYL	VINYL	
130	OFFICE	120	2x2	8'-6" AFF	PAINT	NOTE #1	CARPET	VINYL	VINYL	
131	CONFERENCE	227	2x2	8'-6" AFF	PAINT	NOTE #1	CARPET	VINYL	VINYL	

FINISHES:
 THE CARPET TILE: "PATCRAFT"; FLEX, COLOR-TORQUE (BY OWNER).
 EPOXY FLOOR: TO MATCH EXISTING
 CEILING TILE AND GRID: "ARMSTRONG" WHITE GRID, 2X2. TILES-ARMSTRONG, CIRRUS TEGULAR.
 WALL PAINT: TBD
 WALL BASE: "ROPPE" #193 BLACK BROWN STRAIGHT BASE
 WHITE CEILING PAINT: SHERWIN WILLIAMS, #7007 CEILING BRIGHT WHITE (LOCATION T.B.D.)

NOTE #1: GRAY WAINSCOT TO 48" AFF. WHITE ABOVE

OVERHEAD DOORS									
LOCATION	DOOR #	MANUFACTURE	MODEL	DOOR SIZE (W x H)	BID OPTION MODEL	INSULATED	WINDOWS QTY.	COLOR	NOTES
BUILD ROOM 101	A	O.H. DOOR COMPANY	426 SECTIONAL	10'-0" x 8'-0"				WHITE	LOW HEAD ROOM TRACK
SAND/ R.U.B. 112	B	O.H. DOOR COMPANY	426 SECTIONAL	10'-0" x 10'-0"	627 ROLLING		1	WHITE	LIFT CLEARANCE TRACK FOR MODEL 426
SAND/ R.U.B. 112	C	O.H. DOOR COMPANY	426 SECTIONAL	10'-0" x 10'-0"	627 ROLLING		1	WHITE	LIFT CLEARANCE TRACK FOR MODEL 426
SAND/ R.U.B. 112	D	O.H. DOOR COMPANY	426 SECTIONAL	10'-0" x 10'-0"	627 ROLLING		1	WHITE	LIFT CLEARANCE TRACK FOR MODEL 426
SAND/ R.U.B. 112	E	O.H. DOOR COMPANY	426 SECTIONAL	10'-0" x 10'-0"	627 ROLLING		1	WHITE	LIFT CLEARANCE TRACK FOR MODEL 426
INCOMING INSPECTION 115	F	O.H. DOOR COMPANY	426 SECTIONAL	14'-0" x 12'-0"		INSULATED	1	WHITE	LIFT CLEARANCE TRACK, EYE SENSOR
COMPOSITES 116	G	O.H. DOOR COMPANY	426 SECTIONAL	10'-0" x 8'-0"				WHITE	LIFT CLEARANCE TRACK
CNC 119	H	O.H. DOOR COMPANY	426 SECTIONAL	12'-0" x 10'-0"				WHITE	LIFT CLEARANCE TRACK
BUILD ROOM 122	J	O.H. DOOR COMPANY	426 SECTIONAL	10'-0" x 10'-0"				WHITE	LIFT CLEARANCE TRACK
BUILD ROOM 123	K	O.H. DOOR COMPANY	426 SECTIONAL	10'-0" x 10'-0"				WHITE	LIFT CLEARANCE TRACK

WINDOW ELEVATIONS

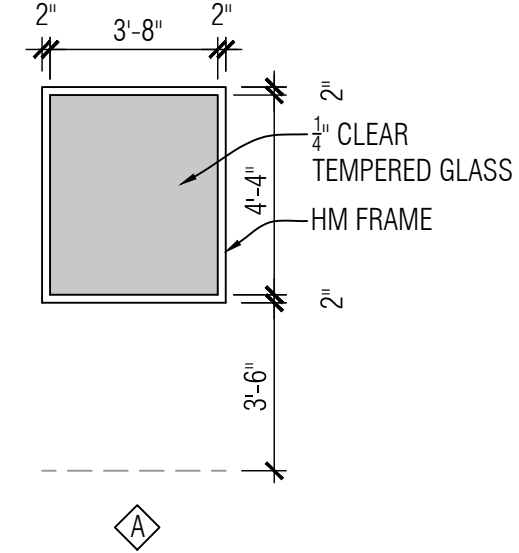

PROJECT:
PVS - Shop Area
 1225 E. Maple
 Troy, Mi. 48083

SHEET TITLE:
SCHEDULES

DATE:
 3/9/2015: Bulletin #3 (Phase #3)

JOB:
 14-004

SHEET:
A-21 PHASE 3

